# THE ESCANABA DAILY PRESS

VOL. XXIX NO. 181. (ASSOCIATED PRESS LEASED WIRE NEWS SERVICE) ESCANABA, MICHIGAN, TUESDAY, OCTOBER 19, 1937 (UPPER PENINSULA'S LEADING NEWSPAPER) [12 PAGES] SINGLE COPY 5 CENTS


# 19 FEARED DEAD IN AIRLINER CRASH

## JAP ADVANCES ON RAILROADS SLOWED DOWN

### THREAT DECREASES AT WITHDRAWAL FROM TUHAI

BY LLOYD LEHRBAS

Shanghai, Oct. 19 (Tuesday) (AP)—The advance of the Japanese army down the two great railroads linking North China with the south has been slowed down, according to authoritative advices today from points along the southern banks of the Yellow river.

In the east, the Japanese threat to Tsinan, capital of Shantung province, was lessened when the column operating along the Tientsin-Pukow railroad withdrew 15 miles northward to Pingyuanhsien from Yuchengsung where their line had been threatening the Chinese Tuhai river positions 30 miles from Tsinan.

A portion of the eastern forces was transferred to bolster the Japanese drive that is meeting stiff resistance 150 miles to the west on the Peiping to Hankow railroad.

**Advance 35 Miles**

Reports from north China yesterday said that an armored train had penetrated to Hantan, 35 miles in advance of the main Japanese forces at Shuntehfu and an equal distance from the Chinese base at Changtefu in Honan province. This would place the farthest Japanese advance 250 miles southwest of Peiping and only 15 miles from the Hopeh-Honan Province border.

(A Japanese military communique issued at Peiping said a Japanese armored train crossed the Honan province frontier at 4:30 a. m. Monday, invading the sixth province of North China.

(The Peiping communique said the main body of the Japanese had advanced from Shuntefu to Kwangpingfu, a distance of 30 miles, in the last 24 hours.)

At Shanghai, a major battle was being fought 10 miles northwest of the city in the sector between Tazang and Liuhang, where the Japanese were pounding the Chinese defenses.

In what was described as the severest single encounter of the two-month old conflict around Shanghai, Chinese authorities said 1,400 Chinese and 3,000 Japanese died fighting for the Chinese supply bases at Tazang. The Chinese commander, 27-year old Col. Chin Ching-Wu, and his entire command was reported to have been wiped out in a 33-hour battle.

Having failed to break the Chinese resistance in the Chapei sector on the northern border of the international settlement in 57 days of continuous assault by land and air, the Japanese began a concerted bombing campaign against all Chinese communication lines and supply bases.

Foreign consular officials were understood to have urged their home governments make strong protests to the Chinese and Japanese governments on the danger of continued aerial fighting over the international settlement. United States consul general Clarence E. Gauss was reported to have emphasized the danger repeatedly in dispatches to Washington and to Ambassador Nelson T. Johnson at Nanking.

Chinese authorities said the

(Continued on Page Two)

### WEATHER

LOWER LAKES: Moderate to fresh winds, mostly south to southwest; rain Tuesday.

UPPER MICHIGAN: Winds becoming fresh to moderately strong west to northwest on Michigan and Superior, mostly south to west on Huron; mostly cloudy Tuesday, local rain on Huron and eastern Superior.

LOWER MICHIGAN: Cloudy and slightly cooler Tuesday; Wednesday partly cloudy.

**UPPER MICHIGAN: Cloudy, slightly cooler Tuesday; Wednesday partly cloudy.**

| | At 7:30 P. M. | Low Last 24 Hours |
|---|---|---|
| ESCANABA | 52 | 50 |

| Temperatures—Low | Yesterday | | |
|---|---|---|---|
| Alpena | 48 | Los Angeles | 58 |
| Boston | 38 | Ludington | 52 |
| Buffalo | 50 | Marquette | 50 |
| Calgary | 34 | Memphis | 60 |
| Chicago | 54 | Miami | 78 |
| Cincinnati | 54 | Milwaukee | 52 |
| Cleveland | 50 | Mnpls.-St. P. | 42 |
| Cochrane | 36 | Montreal | 40 |
| Denver | 48 | New Orleans | 64 |
| Detroit | 51 | New York | 48 |
| Duluth | 42 | Parry Sound | 44 |
| Edmonton | 38 | Port Arthur | 44 |
| Evansville | 58 | Qu'appelle | 34 |
| Galveston | 66 | St. Louis | 54 |
| Gr. Rapids | 52 | Salt Lake | 44 |
| Green Bay | 52 | Frisco | 58 |
| Jacksonville | 74 | Soo, Mich. | 46 |
| Kamloops | 38 | Washington | 44 |
| Kansas City | 56 | Winnipeg | 36 |

## Headache Powders At Chemical Plant Interest Windsor

Dresden, Germany, Oct. 18 (AP)—How headache powders are made especially engaged the Duke of Windsor's attention today during a visit to Heyden and company's chemical factory.

The duke, studying social conditions in Germany, also inspected a school where carpenters, masons and other skilled workers in branches where there is a labor surplus are taught to handle iron and other metals.

The duchess, who received many floral offerings at her hotel, visited Dresden's famous art gallery.

The duke and duchess spent the morning in Leipzig, where the former king attended a confidential session of the council of wool spinners and the duchess visited the monument to the battle of nations. They ate a 12 cent lunch of spaghetti and ham amid 800 workers in a wool spinning factory.

(In a formal statement distributed in England by Reuters, British news agency, the duke said his forthcoming visit to the United States would be of "purely a private, unofficial nature.")

(The statement said the duke's friend and wedding host at Monts, Charles E. Bedaux, had been placed in charge of all arrangements and, with Mrs. Bedaux, would accompany the duke. It added that press relations would be handled by Arthur Kudner, Inc., professional press representatives.)

## ATTORNEY ASKS DEATH PENALTY

### Evidence in Killing of Truck Driver To Be Given Jury

Detroit, Oct. 18. (AP)—United States District Attorney John C. Lehr, prior to leaving tonight for Bay City to appear before a federal grand jury, said he ultimately expected to ask the death penalty for Anthony Chebatoris, bank robber.

New evidence in the death of Henry J. Porter, Bay City truck driver who was caught in fire after the trustrated bank holdup, will be given the jury, Lehr said.

On the basis of this, Lehr said, an indictment will be asked against Chebatoris invoking a section of the National Bank robbery act providing a death penalty if the jury so wishes, for a robber responsible for a death.

To five counts of bank robbery Chebatoris already has pleaded guilty, but Federal Judge Arthur J. Tuttle has not accepted his plea, pending action from the grand jury. The jury convenes tomorrow.

## *Night Rider Gets Prison Sentence In Detroit Trial*

Detroit, Oct. 18. (AP)—A sentence of from four to ten years in prison was given Elmer Anderson, Black Legion member, on a perjury charge by Recorder's Judge Donald Van Zile today.

Anderson pleaded guilty to perjury in connection with his testimony at the trial of 12 fellow Black Legion members in the slaying of Charles A. Poole.

It was charged that he admitted before a grand jury that Poole's death was plotted at a meeting in a hall. At the trial he denied that there had been such a discussion.

## *Jury Underground For Detroit Inquiry*

Detroit, Oct. 18 (AP)—Members of a coroner's jury turned "sandhogs" today in their investigation of the sewer tunnel blast which killed six workers October 2.

Headed by Coroner Albert A. Hughes, the jury donned the overalls, shoes, and caps of the sandhogs in an exploration trip through the tunnel.

A blast of compressed air had catapulted five workmen to almost instant death and a sixth died later of his injuries.

## *Mackinaw City Dock Bids Open On Oct. 27*

Lansing. (AP)—Highway Commissioner Murray D. Van Wagoner announced Monday that bids will be opened Oct. 27 for dredging the channel and widening the state ferry dock at Mackinaw City.

**VOTERS WANT LIQUOR**

Lansing, Oct. 18. (AP) — Petitions bearing 6,000 signatures asking for a vote on the sale of liquor by the glass in Lansing were filed today in the city clerk's office here. The election will be held November 2.

## GREAT BRITAIN JOINS FRANCE IN AGREEMENT

### POWERS UNITE FOR PLAN OF ACTION AT MEETING

London, Oct. 18 (AP)—Great Britain and France drafted a plan of joint action today for tomorrow's crucial non-intervention meeting over which Foreign Secretary Anthony Eden himself will preside in an effort to drive through an agreement to withdraw foreign volunteers from Spain's civil war.

Eden conferred at length with Prime Minister Neville Chamberlain and French Ambassador Charles Corbin on Franco-British policy for the international committee meeting.

Surprise was caused in London diplomatic circles by the departure of Joachim Von Ribbentrop, the German ambassador, who flew to Germany to see Adolf Hitler.

**Seeks Hitler's Orders**

Whether he will return in time for tomorrow's committee session was not known but it was understood Von Ribbentrop sought Hitler's orders on the Nazi stand in regard to France's proportional volunteer withdrawal plan.

A semi-official assertion from Rome that only 40,000 Italian troops were fighting with the Spanish insurgent armies projected a new element of strife into the negotiations by which France and Britain are trying to keep the war confined to Spain.

British and French authorities haxe expressed belief that there are at least 100,000 Italians serving under insurgent Generalissimo Francisco Franco and have urged a "token" withdrawal on that basis as a guarantee of good faith.

The Spanish embassy, commenting on the Rome report, stated the Valencia government had information there are "110,000 Italians in Spain."

The publication of the Italian figures in an organ of the official Stefani news agency was believed to show the basis on which Premier Mussolini wants to bargain in tomorrow's discussion of the actual number of withdrawals.

**Hope for Withdrawal**

Informed quarters declared there was "no optimism" in regard to the success of the conference but felt the fact Rome took the trouble to announce there were only 40,000 Italians with the insurgents held out hope Il Duce would agree to withdraw some of them.

An attack by Il Duce's own Milan newspaper, Il Popolo D'Italia, on British policy in Palestine and the violence of semi-official Italian comment on former British Premier David Lloyd George for "exaggerating" the number of Italian volunteers in a speech Saturday also made the outlook gloomy for withdrawal efforts.

The clash of views between Britain and France on the one hand and Italy and Germany on the other on the principal points before the committee remained unmodified. Britain and France insist on:

1. Withdrawal of a substantial

(Continued on Page Two)

## HEAVY LOSSES AT PALESTINE

### Government Retaliates for Recent Outrages Along Frontier

Jerusalem, Oct. 18 (AP)—Heavy casualties were inflicted on a large band of Syrians attempting to cross the Palestine frontier today, unconfirmed reports said, as the government of British-mandated Palestine retaliated for recent outrages.

Military sappers, army engineer units, blew up homes of Arabs involved in raiding a derailed train Friday, the reports stated, and at the same time blasted two houses in Lydda in punishment for the burning of new airport buildings there Saturday.

Strong guard detachments patrolled many Holy Land districts to prevent further violence.

Lydda inhabitants remained in their homes 22 hours a day since a strict curfew regulation permitted them only two hours daily in which to buy food and graze their animals.

(In London the colonial office said that it was without details of the reported retaliatory measures, but that Palestine officials had been given plenary powers to deal with any situation arising.

("Only the government on the spot knows what is appropriate action in a given circumstance and they are naturally guided by conditions," a spokesman declared.)

## Facing Deportation and Nazi Ax

Talking animatedly with his beautiful wife Margaret, 19, crisp-moustached Baron Egon Karl Von Maucheinheim smiled in Detroit as this picture was made, despite his fears of being returned to Germany to face a Nazi executioner's ax. A U. S. consul at Windsor, Ont., had just refused to couple's plea for visas to permit them to stay in the United States. The baron fled Germany with his wife in 1936 to escape compulsory army service. Unless the U. S. government intervenes they will be deported.

## Market Has Crash; Worst In 4 Years

(By The Associated Press)

New York, Oct. 18.—Weakened by a steady retreat since mid-August, the stock market went down before a selling whirlwind today into the worst crash in more than four years.

Losses in some leading industrial issues mounted to $10 a share and more before the closing gong interrupted the destruction of quoted values. Prices were beaten down to the lowest since July 6, 1935, measured by the Associated Press average price of 60 stocks.

The average of 60 dropped $3.80 to $45.10 in the sharpest decline since July 20, 1933, when the first big upswing in speculative markets under new deal price-raising moves culminated in a thumping fall.

**Experts Bewildered**

Bewildered by the intensity of the selling impact, Wall Street experts failed to lay finger immediately on any single sore spot in the financial body which might have caused the renewed fainting spells.

It was noted, however, the downward push began in real earnest about the time the American Iron & Steel Institute announced, after midday, that national operations in the industry had dropped to 55.8 per cent of capacity from 63.6 per cent a week ago and 74.2 a year ago. Also mentioned were damaged margin accounts being liquidated following the long decline in share prices from mid-August and the world tension over European and Far Eastern crises.

The market hung up a new record for breadth as 1014 stock issues traded on the "big board"—four more than the exchange's previous record at the height of the 1929 collapse.

**Transactions Down**

Total transactions, however, were far under those in wide breaks before federal controls were clamped down in speculative activity in the stock market. The turnover was 3,227,520 shares, heaviest since last March 3, compared with 2,533,270 last Friday.

Embracing most actively traded commodities and corporate bonds as well as stocks, the decline tore into values built up slowly since July 1932, the depth of the downswing signaled by huge selling waves which rolled over the market eight years ago.

Since stocks rounded the recovery top last March, more than half of the gains on the rise from the 1932 lows have been swept away by recurrent waves of liquidation, mostly since Labor Day. About three-fourths of the advance from March, 1935 into March of this year—one of the most sustained drives in Wall Street history—has been cancelled.

Motor, steel, farm implement, chemical, mail order and other industrial shares basking in bullish favor when "inflation" psychology held sway in the marketplace were among the chief sufferers.

## MURPHY CITES HOSPITAL NEED

### Governor Says State Is Backward in Attitude Towards Insane

Lansing, Oct. 18. (AP)—Governor Murphy instructed Budget Director Harold D. Smith tonight to draft a long term building and improvement program for state hospitals for the mentally afflicted in Michigan.

The governor, who said he was shocked by what he termed "the state's indifference to the needs of its mental patients," disclosed he believed $15,000,000 should be spent within the next four years to modernize the hospitals and make them safe.

He chose Smith as the keyman for the program, with instructions to "fit the financing into the general financial pattern of state government."

Murphy observed that "millions of dollars could have been saved the state if this had been done years before. I am thinking of the assistance that might have been obtained from the Works Progress administration and other federal agencies."

The governor ordered the immediate rebuilding of a wing of the Newberry state hospital ruined by fire Saturday. He said $112,900 was available, $60,000 from a legislative appropriation and $52,900 worth of insurance.

He said all patients in the hospital were quartered and the emergency created by the fire has been met by Dr. H. E. Campbell, superintendent of the hospital.

## Peer's Pocket Picked; U. S. Landing Delayed

Lord Decies

His passport "lifted" in Paris by a pickpocket Lord Decies, the Irish peer, had some moments of discomfort when was barred from landing from the liner Normandie in New York. British embassy officials helped him out of the predicament.

## *Cadillac Memorial Toppled By Vandals*

Cadillac, Mich., Oct. 18. (AP)—Vandals overturned the World War cenotaph in the retail district here sometime Sunday night, and the American Legion post said today it would give a reward for detection of the culprits. A bronze plate on the granite block bore the names of all Wexford county men who died in service.

**ART INSTRUCTOR DEAD**

Ypsilanti, Mich., Oct. 18. (AP)—Funeral services for Miss Bertha Goodison, professor of art at Michigan State Normal college for 37 years and head of that department since 1912, will be conducted Wednesday. Miss Goodison, native of Ypsilanti and a graduate of State Normal, died suddenly Sunday following a heart attack.

## FDR'S FISCAL POLICIES ARE PUT IN BUDGET

### REVAMPED FINANCE PLANS DISCLOSE NEW ACTION

Washington, Oct. 18 (AP)—President Roosevelt hiked his estimate of the federal deficit for this fiscal year by $277,000,000 today, forecasting the treasury would run $895,245,000 into the red by next June 30.

Revamping the budget issued last April, the president whittled his estimate of revenues by $256,000,000 bringing the figure down to $6,650,410,000. He said spending would be $21,000,000 greater than anticipated and would total $7,345,655,000 exclusive of $200,000,000 for debt retirement.

**Business On Downswing**

The estimated gross deficit of $895,245,000 included the $200,000,000 to be spent for paying off debt. Exclusive of this, the net deficit was forecast at $695,245,000, compared with a forecast of $418,000,000 last April and a net deficit of $2,707,347,000 in the fiscal year ended June 30.

Mr. Roosevelt gave no reason for his sharp reduction in the revenue estimate for this year, but authorities assumed it was predicated on the severe stock market decline and recent downswings in various business indices.

On the spending side, the chief executive said numerous factors had arisen since last April to increase spending, including expanded outlays for the railroad retirement program, legislation authorizing unemployment tax refunds under the social security act and extension of the public works administration for two years.

**PWA and RFC Cut**

He served notice that he was drawing the purse strings on outlays by both the public works administration and the big reconstruction finance corporation, pioneer emergency lending agency which has pumped out billions of dollars into channels of finance, business and industry.

In the future, Mr. Roosevelt said, the RFC will make no further commitments for loans. In addition, he said, commitments already on its books which may later be cancelled will not be used for expenditure on other commitments, but will be "completely cleared from the books, thus insuring the elimination of such potential charges against future budgets."

Although saying cancellation of any commitments it is not called upon to meet will not make the RFC return money to the treasury, the president said that "the ultimate effect of such action would relieve the treasury of a substantial potential liability, and to this extent the budget outlook would be improved."

**Balances Impounded**

The president previously had announced that no further commitments would be made by the public works administration. His statement today said that the PWA probably will not be called

(Continued on Page Two)

## COLLEGE PICKS GIRL SPONSORS

### Co-eds Will Be Selected for Military Units at Michigan State

East Lansing, Oct. 18 (AP)—Michigan State college military students will select corp sponsors from the ranks of college co-eds Tuesday.

In the race for the office of colonel are Benita Core, Lansing; Linda Evans, Detroit; Marjorie Gilray, St. Clair, and Eileen McCurdy, Okemos.

The co-ed sponsor of the infantry corp will be chosen from Judgy Corrigan, Grand Rapids; Bruce Peppler and Betty Asire, both of Detroit.

Two girls will vie for the post of sponsor of the calvary corp. They are Helen Spatta, Buchanan, and Barbara Tranter, East Lansing. Either Gretchen Van Sluyters, Grand Rapids, or Dorothy Hasselbring, Standish, will be chosen lieutenant colonel of the field artillery.

The coast artillery will choose between Margaret Buechner, Kalamazoo, and Jane Crowe, East Lansing. Band sponsor candidates are Helen Haight, Ionia; Charlotte Mason, Muskegon; Leone Schavey, Grand Ledge, and Marjorie Tribe, East Tawas.

The winner will lead the military ball in the winter term and will review the R. O. T. C. units in spring parades, dressed in military cape and cap trimmed with the colors of the division she represents.

## Kidnapers Of Ross Turn Down Request For Releasing Him

Chicago, Oct. 18 (AP)—The kidnapers of Charles S. Ross today spurned an ultimatum to free their aged victim.

Twenty-four hours after his worry-worn wife publicly stated the retired manufacturer must be released or federal and state officers would swing into a relentless manhunt, the snatchers made no overt move to comply.

Mrs. Ross set the deadline at 8 a. m. tomorrow. If he has not been returned by that time, she warned, law enforcement agencies will end their tacit truce and turn on the full force of their crime-cracking power.

**Missing 23 Days**

Hour after hour the gray-haired wife, ill and under a physician's care, was the center of a drama of suspense being enacted in their comfortable north side apartment. Ross has been missing 23 days. His absence approached a time record in modern kidnaping. Still, as the climatic hour fixed by Mrs. Ross herself grew near, there was little activity to break the tense quiet of her virgil.

At length a friend removed the clock from the living room fire place to alleviate the enervating strain.

**Contact Established**

A study of Mrs. Ross' appeal to the "seemingly heartless individuals" who abducted her 72 year old husband on the night of Sept. 25 yielded these salient points:

1. An indication contact had been established.

2. A hint that ransom might have been paid and that the family had been double-crossed.

3. The growing fear that Ross, suffering from a heart ailment, could not be delivered alive.

At any rate, the state's attorney's police and federal agents under Earl J. Connelley prepared for a vigorous hunt as time only compounded the mystery.

Few leads have been developed in the Ross enigma. He was carried off by three men who overtook the car in which he was returning from Sycamore, Ill., with a former secretary, Miss Florence Freihage.

## ORE POOL CASE IN HIGH COURT

### Review of ICC Judgment Granted Escanaba and Lake Superior Road

Washington, Oct. 18 (AP)—The Escanaba and Lake Superior railroad company won a supreme court review today in its attack on an order of the interstate commerce commission which authorized the pooling of iron ore traffic between two other railroads.

The high court agreed to pass upon a judgement against the Escanaba by the western Michigan federal district court.

The ICC order permitted the pooling of ore traffic between the Menominee range and the docks at Escanaba, Mich., by the Chicago, Milwaukee, St. Paul and Pacific railroad and the Chicago and North-Western railway. It also permitted the Milwaukee to abandon operations under trackage rights over the Escanaba railway from Channing, Mich., to Escanaba.

The petitioner contended the ICC's jurisdiction was limited by requirements that division of traffic in pooling arrangement should be assented to by all carriers involved, and that the Escanaba has not given its assent.

## *Truck And Car Hit Headon Near Parma; Four Persons Dead*

Jackson, Mich., Oct. 18 (AP)—A headon collision between an automobile and a truck near Parma on US-12 took four lives early today.

The victims: Miss Viola Potter, 32, of Jackson; John Quincy Adams, 67, of RFD No. 1, Albion; Mrs. Rosetta Adams, his wife, 73; Ike Peck, a retired railroad man.

William Jones, 24, of RFD No. 3, Parma, in whose car the victims were riding, suffered a fractured arm. Walter Arenux, 47, driver of the truck, which was loaded with grapes, and Ford Sheldon, 41, his companion, both of Paw Paw, escaped injury.

## *Government Sued By Muskegon Girl*

Grand Rapids. (AP)—Trial of the $5,000 damage suit against the government brought by Barbara Jean Blackstron, 17, Muskegon, opened in federal court here Monday. The action is based on injuries Miss Blackstron says she received in 1934 when she fell from a catwalk at the Muskegon harbor south lighthouse.

## PLANE WRECK IS SIGHTED BY RESCUE SHIPS

### UTAH BADLANDS ARE GRAVEYARD OF VICTIMS

(By The Associated Press)

Salt Lake City, Utah, Oct. 18—Nineteen persons probably crashed to their deaths when the United Airlines' palatial "Mainliner" shot into a peak high in the Uinta mountains, air searchers said tonight.

"I don't see how anyone could be alive there," said Wesley Meyers, Western Wyoming rancher, after a flight over the wreckage of the craft which carried 15 men and four women.

**Worst In History**

"We flew as close above the wreckage as we dared and could see not a sign of the 19 people it carried," said Carl Reynolds, Salt Lake City photographer. "The front of the plane is all smashed in and the wings are sheared off."

The ship was located from the air today in the high Uinta mountains on the Utah-Wyoming border after being missed more than 14 hours on its westbound flight.

If all were killed, the crash would be the worst in American airplane history. Largest previous plane-crash toll was that in Goodwin, Ark., Jan. 14, 1936, when 17 died.

Hurriedly organized ground crews from nearby settlements fought through dense wilderness to reach the wreckage, a task which might require 24 hours.

The plane crashed, United Air Lines officials said, on Chalk mountain about 26 miles south of Knight, Wyo., at an altitude of 10,000 feet. Searchers followed a rough wagon trail for miles and then started an ascent through mud and snow.

Several rescue crew set out by pack train and on foot for the ridge-top. Some were forced to return to Knight, Wyo., Holiday Park, Utah, and other starting points, while others spent the night at remote ranch houses, ready to renew their climb at dawn.

**Going Is Rough**

Otis J. Pusey, Associated Press reporter and member of one of the crews spending the night at an isolated ranch, reported by telephone to Salt Lake City that the "going was extremely rough" and it was doubtful if any searchers would reach the wreck before tomorrow afternoon.

Four women and 15 men were

(Continued on Page Two)

**FIVE MORE KILLED**

As rescue parties threaded their way up the side of a snow-blocked Utah mountain peak yesterday (Monday) to learn the fate of 19 occupants of a shattered transport plane, five persons died and two escaped unhurt in airplane crashes elsewhere.

Two planes of the Royal Canadian air force collided over a training camp at Trenton, Ont., killing all three occupants.

More fortunate were the pilot and observer of a navy plane from the U. S. aircraft carrier Yorktown, who were uninjured when their craft was forced down near Spartanburg, S. C.

At Colonia, N. J., two mechanical employes of an airline burned to death when the small monoplane in which they were making a private training flight struck power wires during a forced landing and was destroyed by fire.

## Sino-Japanese At A Glance

(By The Associated Press)

Peiping — Japanese armored train invaded Honan province, sixth north China province to feel the might of Japan's army. Thousands of Japanese troops in North Shansi province were reported threatened with destruction by Chinese mountain detachments.

Shanghai—In the severest encounter of the Shanghai warfare 1,400 Chinese and 3,000 Japanese died fighting for supply bases at Tazang. Heavy Japanese air bombing operation began. Japanese advances along Peiping-Hankow and Tientsin-Pukow railroads in north China reported slowed down. Nearly 1,000 American and other foreign residents returned to the city.

Tokyo—The newspaper Asahi urged Japanese participation in the nine-power conference at Brussels.

# LANDON SPEECH ON AIR TONIGHT

## Capitol Is Wondering What 1936 Candidate Will Talk About

Washington, Oct. 18 (AP)—Speculation ran rife in Washington about former Governor Alf M. Landon's "radio mass meeting," a sort of equivalent for President Roosevelt's fireside chat technique. That the titular leader of the Republican party will have a nation-wide audience tomorrow night, possibly including the president, goes without saying. His listeners will be eager to gauge the meaning of this unprecedented off-year move on the political chess board. Yet there is no hint, in Washington anyhow, as to what the 1936 Republican presidential candidate has in mind to say.

To John D. M. Hamilton, Republican national chairman, the Landon address appeared likely to be a rallying cry "to every Republican and to other voters, irrespective of party, who are opposed to the New Deal." Yet the chairman's added statement that "the governor told me of his plans" for the broadcast in a telephone conversation last week does not suggest it is a national committee idea.

## Marquette Prison Gun Plot Hearing Delayed One Day

Marquette, Mich., Oct. 18 (AP)—The scheduled arraignment of Howard Johnson, alias Musback, of Iron Mountain, and Nick Cullen, of Medford, Wis., in connection with a plot to smuggle guns into the Marquette branch prison last month, was postponed today until tomorrow.

Conferring here today were state police, the Marquette county prosecutor and the sheriff and chief of police of Medford. They refused to reveal what took place in their conference, but it was assumed they were deciding on charges to be preferred as it was announced later that Prosecutor John D. Voelker would prepare charges tonight.

Johnson and Cullen will be arraigned in municipal court here before Judge John Siegel.

## Mill-Hand Accused Of Hurling Man To Death In a Furnace

Mobile, Ala., Oct. 18 (AP)—A giant negro mill-hand was accused today of hurling Chief Engineer Midd Draughn of a veneer plants shrieking to his death in a blazing furnace because the white man criticized his work.

Draughn died October 8 and routine police reports first described the incident as an accident.

Solicitor Bart B. Chamberlain said today the accusation against the mill-hand, listed as Tom Webb was made in a statement signed by a negro fellow worker and corroborated by three others. Webb was jailed here.

## This Wreckage Was Their Home

Home warmth and happiness a few weeks ago and now these ruins, among the scattered fragments of which two Chinese women and a child grub hopelessly for any valuable that escaped bursting shells.

## Negro Shot, May Be Attacker Of Women

Detroit, Oct. 18 (AP)—Women victims of attacks and attempted assaults in recent months were asked today to view the body of Sam Neal, 23-year-old negro killed by a patrolman Sunday night.

Authorities are seeking to determine whether Neal, who had a long police record including one rape charge later dismissed, can be identified with several prowlings and attacks.

When trying to escape through an apartment window, Neal was shot in the head by Patrolman Kenneth C. St. Clare.

## 'Bargain Whiskies' Go To High Bidders

Lansing, Oct. 18. (AP)—Edward W. McFarland, chairman of the state liquor control commission, announced today that liquor which has moved slowly at "bargain sale" prices would be sold in bulk lots to the highest bidder.

McFarland said $70,000 worth of 12-year-old whisky already had been sold to a Chicago buyer at $60 a case, a higher price than that asked in the sale to the public.

The commission chairman said more than $1,000,000 worth of slow-moving items still were on hand for forced liquidation. The "bargain sales" to the public will continue, he said.

### GRANT IS APPROVED

Washington, Oct. 18 (AP)—Presidential approval of an $8,451 WPA grant to surface and improve streets in Crystal Falls, Mich., was announced today by the aides of Senator Prentiss M. Brown.

A $1,597 allotment for paving and sewers in the city of Dowagiac also was approved.

Watch for JILL A New Serial

BEGINNING OCTOBER 21st IN THE DAILY PRESS


## Automobile More Dangerous Than Disease In State

BY PAUL MAY

Washington, D. C.—Typhoid fever, scarlet fever, whooping cough, diphtheria, encepahltis, spinal meningitis, and enteritis all combined, are less deadly than the automobile in Michigan, according to a report issued by the United States Public Health Service.

Based on a compilation of the number of deaths from specific causes, in Michigan, during the first three months of this year, the health service report shows a death rate from automobile accidents which is higher than the combined death rates for the seven diseases named.

The auto death rate in Michigan, on the basis of this report, is 29.4 per 100,000 population each year. Comparative death rates for the diseases named were given as follows:

Typhoid fever, .2; scarlet fever, 5.5; whooping cough, 3.7; diptheria, 1.2; encephalitis, .2; spinal meningitis, 1.2; enteritis, 4.1.

Most common cause of death in Michigan is heart disease, the health service report shows. The Michigan death rate from heart disease is given as 307.1, highest of any disease reported.

Other diseases which cause high death rates in Michigan are: (in order of importance as causes of death, and with individual death rates) pneumonia, 136.2; cancer, 116.6; cerebral hemorrages, 95.1; stomach trouble, 64.8; and diabetes, 28.8.

## Dearborn Resident Shot, But Will Not Name His Assailant

Detroit, Oct. 18 (AP)—Dominic Durante, 30, lying in a hospital bed with a shotgun wound in his chest, refused to name his assailant for police investigating the case.

Durante cleared his neighbor, Marshall Hill, who was questioned by police after Durante was found wounded in an upstairs room of his Dearborn home. Police said the shot apparently was fired from outside the house. Durante's relatives in the house said they had heard a gun discharged, but could offer no explanation.

Hospital attendants said that Durante's condition was "fair" today after a blood transfusion.

## Two Killed, One Hurt As Train Hits Car

Grand Rapids, Mich., Oct. 18 (AP)—Charles Spence, 23, of Pierson, died in Grand Rapids hospital tonight, victim of a train-automobile crash which had killed John Durst, 35, also of Pierson.

John Fahner, 55, injured in the crossing crash at suburban Sand Lake late today, was in "fair condition" tonight. A Pennsylvania railroad passenger train struck the men's car.

### TITANIC SURVIVOR DIES

London, Oct. 18 (AP)—Joseph Bruce Ismay, former chairman of the White Star line and a survivor of the sinking of the Titanic in 1912, died in London last night. He was 74 years old.

### STATE OPENS BIDS

Lansing, Oct. 18 (AP)—The state highway department will open bids October 27 for dredging the channel and widening the state ferry dock at Mackinaw City, Highway Commissioner Murray D. Van Wagoner said today.

### ELECTION DENIED

Niles. (AP)—Attorney Thomas Kennedy of the NLRB denied the Independent Association of Pattern Makers' Union motion for an election to determine a collective bargaining agency in the Simplicity Pattern Works Monday at the opening of an NLRB hearing of charges against the company Monday. Charges were brought by the United Automobile Workers.

### LIT GAS LAMPS

Lansing, Oct. 18, (AP)—James Brown, who years ago rode horseback along Lansing thoroughfares lighting the city's gas street lamps at dusk, died Sunday at his home here. He was 77 years old.

## FDR'S FISCAL POLICIES ARE PUT IN BUDGET

(Continued from Page One)

upon to meet all outstanding commitments, and that this will tend to brighten the budget picture.

Mr. Roosevelt asserted that balances not required to take care of the PWA program already approved will be impounded and returned to the treasury, exclusive of $15,000,000 for administrative expenses.

"The amount thus to be written off the books will exceed $100,000,000," Mr. Roosevelt said.

In a recent address, he said the budget for the next fiscal year, starting July 1, 1938, would be "definitely balanced."

His aides in congress frequently have expressed hope that spending could be brought within income without additional taxes. The increased deficit estimate for this fiscal year, however, immediately aroused speculation as to whether it would be possible to balance next year's accounts without raising tax levies.

**New Taxation Needed?**

The treasury now is studying the entire tax structure, and it was hinted recently that consideration is being given to hiking rates on middle-bracket incomes.

Treasury officials, however, declined to say whether the revised schedule of revenues and spending indicated heavier taxation would be necessary to put next year's budget into balance.

In his budget statement today, the president made no mention of the next fiscal year.

When he forecast the $418,000,000 net deficit last April, the president said he hoped this could be eliminated through government economies and the liquidation of assets held by emergency lending agencies.

He said today that increases in some expenditures resulting from legislation or other factors would be offset in part by a $323,000,000 saving in other outlays.

The order regarding commitments by the RFC and the PWA presumably represented an effort by the president to speed that part of his April program calling for liquidation of assets.

### SMALLEST SINCE 1931

Washington, Oct. 18 (AP)—The gross deficit of $895,277,000 which President Roosevelt forecast today for the current fiscal year would be the smallest since the budget went out of balance in 1931.

Prior to 1931, the government had eleven years of surpluses. The greatest deficit ever recorded —$13,370,637,000— occurred in the war-time year, 1918-19.

Since 1930, the treasury has marked up the following red-ink entries for individual fiscal years:

1931—$901,959,000.
1932—$3,147,919,000.
1933—$3,063,256,000.
1934—$3,989,496,000.
1935—$3,575,357,000.
1936—$4,763,841,000.
1937—$2,811,318,000.

## Hunter Pays Fine For Shooting Dog Who Wouldn't Mind

Mt. Clemens, Mich., Oct. 18 (AP)—A hunter who shot his own dog so that "she would mind me better" was fined $50 for cruelty to animals today.

Pleading guilty, Claude Selman, 33, of Detroit, admitted shooting his three-legged English setter, "Queen," when he lost his temper because the dog failed to flush a pheasant.

Justice of the Peace Donald J. Parent assessed the fine and ordered Selman to pay the wounded dog's expenses at a veterinary hospital here.

Police Sgt. Phillip Eckhout, who said he saw Selman fire bird shot at the dog, arrested the hunter. The dog is expected to recover.

"I thought," Selman said in court, "that if I shot at the dog and hurt her, she would mind me better and be a good hunter."

### ROYALTY TAKES TOUR

London, Oct. 18 (AP)—King George and Queen Elizabeth departed tonight for a three-day tour of Yorkshire. They were accompanied by Home Secretary Sir Samuel Hoare acting as minister in attendance.

# NATHAN STRAUS HOUSING CHIEF

## President Starts Off His New Federal Program of Slum Clearance

Hyde Park, N. Y., Oct. 18 (AP)—President Roosevelt set in motion the federal government's vast new low-cost housing and slum clearance program by appointing Nathan Straus, of New York City, as administrator.

Straus, long a student of housing problems in the New York metropolitan area, will take over his new $10,000 post Wednesday after a conference at the White House with the president and Secretary Ickes.

His title will be administrator of the United States housing authority, a division created in the Wagner-Steagall act under Ickes' interior department.

He will have control of a $526,000,000 long range program aimed at elimination of big city slums and provision of low-rent homes and apartments for the poorer classes.

The appointment was announced after Straus emerged from a long conference with the president at the temporary White House.

## Utica Now City; Supervisor Must Get Out Of Town

Utica, Mich., Oct. 18 (AP)—The village of Utica—population 900—voted today to become a city, but that's only part of the story.

The result of the election, one of the hottest here in years, meant that Supervisor Victor Messmore of Shelby township, who opposed the move, must find a home outside of town in order to keep his job.

Voters decided, 230 to 214, to adopt a charter giving Utica fifth class standing as a city against the opposition of a pro-village faction headed by Messmore, prominent Democrat.

A point in the law specifies that an elected official must reside in the governmental unit which elected him, so Messmore, to keep his supervisor's post, must move out of Utica.

President Edward Havel of Utica village will become mayor of the city of Utica.

## Mrs. Roosevelt Will Entertain Duchess While Duke Is Out

New York, Oct. 18 (AP)—Mrs. Franklin D. Roosevelt indicated today that she would be host to the Duchess of Windsor at the White House the night of December 11—providing the duke accepts his invitation to the newspapermen's annual gridiron banquet in Washington.

While the gridiron banquets, where the president, supreme court justices, senators and congressmen have fun poked at them by the news men, are being held it is customary for the deserted wives to gather at the annual "widows' frolic" at the White House.

There the women have their own show. Last year's included a skit on the romance of Wallis Warfield and the ex-king. They are expected to arrive in the United States November 12.

## GREAT BRITAIN JOINS FRANCE IN AGREEMENT

(Continued from Page One)

number of volunteers before consideration of belligerent rights for the warring factions;

2. Withdrawals in proportion to the total number now on each side and not in equal numbers.

The only hope of breaking the deadlock was felt to be the extent with which Il Duce was impressed by the Anglo-French threat "to recover liberty of actions" and scrap the non-intervention plan if negotiations break down.

## Independent Beats Roosevelt Man In Arkansas Election

Little Rock, Ark., Oct. 18 (AP)—Congressman John E. Miller, Democrat running as an independent, won election to the unexpired term of the late senate majority leader Joe T. Robinson in today's special general election, defeating Gov. Carl E. Bailey, state Democratic nominee and ardent new dealer, by a handy majority.

Bailey conceded the election on the basis of returns tabulated by the Associated Press. Bailey issued this statement:

"To the people of Arkansas:

"I concede the election of Congressman Miller to succeed Senator Robinson. I shall continue to serve you as governor to the best of my ability.

"Carl E. Bailey."

The Associated Press returns at the hour of the governor's statement showed:

1440 precincts out of 1,923, for Miller 59,465, for Bailey 38,870.

### TERMINAL TIED UP

Jackson. (AP)—A strike of eight drivers and dockmen tied up the terminal here of the Cloverleaf Trucking Co. Monday. Manager George Reynolds said the dispute is based on the company's allowance to drivers to pay for sleeping quarters on their runs. Organizer H. G. Wells said the drivers are asking a new contract and wage increases.

Interesting news! See Classified Page.

# Straits of Mackinac Ferry Boat Bids Will Be Opened October 21

BY G. MILTON KELLY

Lansing, Oct. 1_ (AP)—The State Highway Department is planning to beautify and increase the efficiency of its gateway to the Upper Peninsula, hoping to stimulate the $300,000,000 tourist and resort industry.

Commissioner Murray D. Van Wagoner, asserting "a bridge across the straits of Mackinac is the ultimate answer to the tourist traffic problem there," discussed plans for enlargement of the state's ferry fleet, improvement of docking facilities and provision of a new park site.

The department will open bids October 21 for construction of the streamlined ferry boat to be ready for next year's tourist influx. It will be the largest of the fleet, with capacity for 150 motor vehicles. The city of Cheboygan, now the largest in the fleet, can carry 88.

The vessel will be of all-steel welded construction, powered by a Diesel engine. The $900,000 boat will be an end loader. Other state ferries are loaded from the sides.

Addition of the boat will bring the state-owned fleet to five. Michigan now owns the ferries City of Cheboygan, Straits of Mackinac, Mackinaw City and Saint Ignace. The railroad carferry Chief Wawatam also is available for emergency use by the state and to assist in handling peakload traffic.

**Will Widen Dock**

The highway department also will take bids this month for widening the Mackinac city dock. A strip 275 feet wide will be added to the 1,400-foot length of the dock, to provide a minimum 40-foot concrete roadway for southbound traffic, and the present 20-foot route for northbound travel. The roads will be separated by a parking area 200 feet wide.

The water will be dredged to a depth of 18 feet and a slip provided for the new end-loader.

Van Wagoner said the highway department is contemplating a program which would provide a more beautiful entrance to the Upper Peninsula at the straits. He said this would involve the establishment of a park at St. Ignace.

**Bridge Still Considered**

Department engineers studied the feasiility of providing a shorter route across the straits. A route across the water passing between Green Island and Graham Shoals' would reduce the water travel from 8 miles to 4½ miles, with a consequent saving in time. A causeway would be built to St. Ignace if the direct route were adopted, Van Wagoner said.

Van Wagoner said the entire improvement program was being undertaken with the thought that some day a bridge would link the peninsulas. The 1937 traffic across the straits already exceeds last year's record-breaking 12-month total. The Commissioner estimated approximately 35,000 more vehicles have been ferried across in 9½ months this year than the 1936 total of 202,819.

## PLANE WRECK IS SIGHTED BY RESCUE SHIPS

(Continued from Page One)

on board the huge "Mainliner," one of the new and powerful planes of the United Air Lines, when it left Cheyenne, Wyo., last night at 6:25 p. m., Mountain Standard Time (8:25 p. m. EST).

**Reported at 8:16 p. m.**

Pilot Earl D. Woodgerd, due in Salt Lake City at 8:42 p. m. MST, reported at 8:16 p. m. MST over Rock Springs, Wyo., 175 miles east of Utah's capital:

"Slightly rough. All O.K."

Three minutes later Woodgerd said he was flying through broken clouds at an altitude of 10,000 feet, west of Rock Springs. This was the last report from the plane.

In charge of the ship with Woodgerd were Co-pilot John Adams, 27, of Denver, and 23-year-old Hostess Leah Derr of Salt Lake City. The passengers:

Louis Cleaver, Portland, Ore., United Air co-pilot not on duty.

George Ferreira, Cheyenne, company mechanic.

Mrs. Phyllis Ferreira, his wife.

Ralph McKeown, 27, Glendale, Calif., company employe.

Charles D. Renouf, Washington, D. C., former company district traffic manager.

Mrs. Campbell Pritchett, society woman, formerly of the Washington, D. C., Star editorial staff.

William Pischel, 65, Salt Lake City attorney.

D. A. McMillan, 61, Murray, Utah, bank president.

Mrs. J. A. Hammer, Cleveland, Ohio.

John Conboy, Cleveland, company employe.

W. J. Hart, Sharon, Pa.

Charles S. Jamison, 45, Denver, head of the Jamison Produce Co.

C. L. Jensen, 27, San Francisco.

Dr. Louis Gross, New York heart specialist.

William Pitt, 31, and James Pergola, 37, news editor and cameraman, respectively, for the Pathe News, Inc., New York City.

**In Wild Region**

Pilot Bob Bergesen flying out of Cheyenne, discovered the wreckage about 10 a. m. today. Half a dozen planes had been scanning the terrain between Rock Springs and Salt Lake City since dawn.

"The plane apparently is high on Chalk mountain on what is known as Hayden peak," an airline official said.

"This is in the heart of the Uintah mountains, better known as the Granddady lake playground area of eastern Utah and southwestern Wyoming.

"Hayden peak rises to about 13,000 feet from a sharp ridge, and borders a basin from which spring several of Utah's largest rivers. It is an extremely wild region, and one almost without trails of any kind.

"There are hundreds of cliffs and deep canyons, any one of which would take hours to traverse. Searchers will be lucky if they reach the plane by tomorrow noon."

Cloudbursts struck the region yesterday, and a heavy snowfall last night in the upper areas was expected to hinder rescue efforts.

### VETERAN SHIPOWNER DIES

Harbor Springs, Mich. (AP)—Henry J. Roe, 68, veteran northern Michigan shipowner, died on Monday after a long illness.

## Couzens Fund Work Described At Lions Meeting On Monday

How the Children's Fund of Michigan, established by the late Senator James Couzens, is helping improve the health and lengthen the lives of Michigan children was described in a talk at the Escanaba Lions club meeting last night by Dr. Robert Lazowski, childrens' fund dentist located at Escanaba. The program was dedicated to the memory of Senator Couzens and his work.

Dr. Lazowski said that the Couzens Foundation was started in 1929, and began to be operative in 1931, branching out into four general divisions, child health, child guidance, research, and child dependency. One activity of the latter division is the maintenance of summer camps for children whose families have not the means to send them to healthful recreation spots.

Under the child health department is the dental division, with which Dr. Lazowski is connected. He said that there are 24 dentists employed regularly under the fund, with many more added during the special summer program. During the year 1936, 35,000 children were treated on the regular program, and 13,000 more on the summer schedule.

As a final feature of the meeting last night, motion pictures were shown of the Lions International convention in Chicago. It was anounced that the Escanaba club's annual duck dinner would be held Nov. 1.

## JAP ADVANCES ON RAILROADS SLOWED DOWN

(Continued from Page One)

Japanese air attacks directed at communication lines today killed and wounded more than 200 Chinese civilians.

Japanese naval planes raided the Chinese river defense positions at Kiangyin on the Yangtze 80 miles west of Shanghai and Japanese authorities announced the bombing of military trains at Soochow and Chungan and the railway shops at Chaochow in the Shanghai area.

The government of the British crown colony at Hongkong in south China opened an official inquiry into charges of the sinking of fishing junks by Japanese submarines. The assistant attorney general announced that 14 survivors would testify to the attacks, which he said sank 10 junks and cost many lives.

The idea of controlling temperature first became expressed in the invention of the electric refrigerator for household use.


DELFT

Today Last Times

2:30—7:00 - 9:00

(25c and 10c)

BETTY DAVIS

—in—

"THAT CERTAIN WOMAN"

with

Ian HUNTER
Henry FONDA
Anita LOUISE
Donald CRISP

Also— CARTOON "Vaudeville Act" Pictorial



MICHIGAN TODAY Tomorrow

| Matinee 2:30 | | Night 7:00 - 9:00 | |
|---|---|---|---|
| Adults | 25c | Adults | 35c |
| Children | 10c | Students | 25c |

—NOTE EVENING PRICES—

# AUCTION WILL BE HELD HERE

## State Land To Be Sold by Conservation Dept. on Wednesday

A public auction of state owned land will be held at the Delta county courthouse in this city at nine o'clock, central standard time, on Wednesday by the state department of conservation.

Property to be sold includes the following:

**Delta County**

Township 37, North Range 19 West—SW¼ of NE¼, Section 3; NE¼ and SW¼, Section 3.

Township 38 North, Range 19 West—SW¼ of NE¼, Section 1.

Township 39 North, Range 23 West—SW¼ of SE¼, Section 15.

Township 40 North, Range 23 West—W frl ½ of SW¼, Section 18 (47.41A); SE¼ of SW¼, Section 18.

Township 40 North, Range 24 West—SE¼ or NE¼, Section 13; NE¼ or SE¼, Section 13.

Township 41 North, Range 22 West—NW¼ of NE¼, Section 17; SW¼ of NE¼, Section 17.

Township 41 North, Range 23 West—NE¼ of NW¼, Section 9; SE¼ or NW¼, Section 9; SE¼ of NW¼, Section 16; NE¼ of SW¼, Section 21; SW¼ of NW¼, Section 16, subject to Wisconsin-Michigan Power company right of way.

Township 32 North, Range 22 West—NW¼ or NE¼, Section 5 (38.88A); NE¼ of NW¼, Section 5 (36.88A).

Township 42 North, Range 23 West—NE¼ or SW¼, Section 16; SW¼ or SW¼, Section 16; SE¼ of SW¼, Section 16; NE¼ of SW¼, Section 36.

Township 43 North, Range 23 West—NW¼ or NW¼, Section 10; SW¼ of NW¼, Section 17.

**Village of Schaffer**

Block 3, SE¼ of Lot 5.

In accordance with Section 6, Act 155, P. A. 1937, the successful bidder at time of sale will receive a thirty day certificate of purchase. If the property is not redeemed in accordance with the statute at the expiration of thirty days from and after the date of public sale, such successful bidder may surrender his certificate of purchase to the Lands division, Department of Conservation, and will then be entitled to a regular state deed. In event the property is so redeemed, the successful bidder will be entitled to the return of the full amount of the purchase price upon surrender of his purchase certificate.

Such state deed will contain a clause reserving to the state of Michigan all minerals, including sand, gravel, coal oil and gas rights, together with the rights of ingress and egress over any of such lands lying along any watercourse or stream, as required by Section 8 of Act 280, Public Acts of 1909, as amended; and further reserving to the state of Michigan all oborginal antiquities and the right to explore and excavate for same, pursuant to the provisions of Act 173, Public Acts of 1909.

It's Easy To Be Mistaken About
**STOMACH TROUBLE**
Stomach sufferers should learn the truth about **ULCERS,** GAS, ACID, INDIGESTION, belching, heartburn, constipation, etc., due to excess acid. **FREE** UDGA Booklet contains facts of interest. The 9th edition, just off the press, may prove your first step to happy stomach comfort! Clip this to remind you to ask for the UDGA Booklet at
PEOPLE'S DRUG STORE

# Cohodas Describes Fresh Fruit And Vegetable Industry

The romance of the fresh fruits and vegetable business was described in an interetsing manner by Arnold Cohodas, member of the Cohodas Brothers firm of Ishpeming, in a talk before the Kiwanis club at the Sherman hotel Monday noon.

The fresh fruits and vegetables industry is comparatively an "infant", having been established about thirty years ago, Mr. Cohodas said. It is only in counties that are highly developed from the economic standpoint that such an industry can flourish because of the need for rapid transportation, refrigeration and other distribution facilities, the speaker added. It is still not possible to sell perishable foodstuffs on an extensive scale in China, Russia and other countries, he added.

Thousands of farmers, large and small, throughout the United States and Mexico play a part in furnishing fresh fruits and vegetables to the consumers, Mr. Cohodas said. The industry is now in the billion dollar class, and represents the movement of about one million carlots annually.

In addition to the improvements in transportation, refrigeration and other means of distribution,. public fancy has been an important factor in the growth of the industry, Mr. Cohodas said. He pointed out that medical authorities have advised the eating of fresh fruits and vegetables for the promotion of better health. Citing some statistics, Cohodas said that 45,000 carloads of head lettuce are now shipped annually from Arizona and California. Shipments of carrots total 12,000 carloads and peas, 8,000 carloads, not counting the large amount of these vegetables that are home-grown and do not figure in interstate commerce.

**Want Ads will get you results.**

# R. B. Stack Speaks On City Pensions At Forum Tonight

City Councilman R. B. Stack will address the Escanaba Community forum on "Pensions for City Employes" at a meeting to be held at 7:30 o'clock in the council chambers of the city hall. After Councilman Stack's talk, the subject wil be open for discussion by those attending.

Tonight's meeting will be the second forum session of this season, the first having been held last Tuesday with Congressman John Luecke as speaker on the wage-hour bill. As in the past, everyone is welcome to attend meetings of the forum and may either participate in the discussion or sit by and listen to those taking part.

The question of how often the forum shall meet will come up for discussion at tonight's meeting. Many have expressed the opinion that every Tuesday night is too often, and suggest that sessions be held every other Tuesday night instead. A few wish to continue with the weekly meetings, however, and a vote will probably be taken to determine how future meetings shall be scheduled.

The forum committee met last Friday night to discuss coming programs, and a schedule of speakers was mapped out to take care of meetings until after the holidays.

# TUITION MONEY RECIEVED HERE

## $18,468.30 Is Ready for Distribution to Schools

County Treasurer R. R. Olsen has received $18,468.30 from the state for distribution to several school districts in the county as their share of tuition money. Payment will be made shortly to the schools.

Payment of tuition money by the state under Act 192 of 1933 and Act 249 of 1937 supplants the old method of individual school districts paying the tuition for students going to other schools.

Escanaba city schools receive the largest portion of the money recently received, this city getting $14,726.12. Maple Ridge township is second with $1,476.56.

The total amount to be distributed is as follows:

| | |
|---|---|
| Escanaba city schools.... | $14,726.12 |
| Gladstone city schools... | 686.00 |
| Masonville schools ...... | 967.05 |
| Maple Ridge schools.... | 1,476.56 |
| Bark River ............. | 612.57 |
| Total ................. | $18,468.30 |

# :-: Newberry News :-:

## HOSPITAL FIRE CAUSE CHECKED

### Defective Wiring Blamed for Blaze; Cottages Are 'Tinder Boxes'

Newberry, Oct. 18—The fire which destroyed Cottage "O" at the Newberry State hospital on Saturday night is believed to have been caused by old electric wiring in the attic of the 40 year old building, Dr. H. E. Campbell, superintendent of the institution stated today. The first flames were seen in the ceiling of the second floor. The attic was not used and no one was allowed to enter it because of the old construction. This is the first fire in an institution under Dr. Campbell's charge and he is thankful that the Saturday night blaze did not result in the death or serious injury of a patient or employee. Cottage "M" just south of the burned cottage, burned ten years ago while Dr. Campbell was superintendent at Traverse City. At that time, after the burning cottage had been emptied two patients returned to it, one to commit suicide and the other to save a watch of small value. A suicide was attempted on "O" Saturday, the patient was found missing during the check up, and was taken from the second floor where he was found by a Newberry fireman, Dr. Campbell stated. His feet were burned and he was suffering from the smoke but is in a good condition today.

**Firemen Did Good Work**

Arthur Marks, a state hospital employe is fire chief at the institution. Regular fire drills every week, during which the cottages are completely evacuated, is a part of the institution program. As a result many of the patients took the fire calmly, some of them being heard to complain that they had never had fire drill at night before. Dr. Campbell is asking The Press to express his gratitude to the Newberry fire department and to the state police for the fine service on Saturday night. The Newberry department answered the call quickly and worked from 10:30 until 3:30, giving excellent cooperation with the institution fighters. State police guarded public property and used their riot guns to blast holes in the window glass so that the water from the hoses could be used more effectively. The fact that the new Cottage "M" is fireproof and that the burning cottage was between two fireproof buildings may be credited with the fact that the flames could be held to the one building. Smoke seeping through the service tunnels and the noise caused many of the patients to be badly disturbed all night and all of the employees, nurses and physicians were kept busy attending to minor emergencies.

There were 30 tuberculosis patients isolated in one wing of the burned building. Most of these, however, could walk, and were all removed with little trouble. All of the patients were given temporary beds made up in the amusement hall and in other wards for the rest of the night. On Sunday they were distributed to other wards. The tuberculosis patients are housed in the second floor of Cottage "P" which is occupied mostly by old men, most of them semi-bed patients.

**"Tinder Boxes"**

Doctor Campbell reports that Cottage "O" was constructed with thick brick walls but the beams, floors, roof and partitions were of wood and woodlath and plaster. There are eight more in the same dangerous conditions, "just tinder boxes" the superintendent stated. Among these are "R" "Q" and "F", the dining room building, the female T.B. building. Cottages "A", "B", "C" and "D" are not quite so bad, being of more recent construction, but are of wooden construction and with wooden roofs.

Dr. Campbell believes that rebuilding will be started at once. The legislature appropriated money with which to fireproof and modernize the cottages at the last session but has reason to think that the building will be hastened. He has notified all probate courts that the Newberry hospital can accept no more patients and that waiting lists will have to be started. The Upper Peninsula will have to house all new patients some other place until the cottage is rebuilt. Dr. Campbell sets the cost of a new building at about $7,000.

**CAR BORROWED**

Vernon Carrick, 25, and Clarence Loper, 21, both of Rexton, were arrested Sunday night at Robert's Corners charged with unlawfully driving away an automobile owned by Fred Freshette, also of Rexton. The car was abandoned near Gould City. The two men are held in the Newberry jail for the Mackinac county sheriff and will be taken to St. Ignace for arraignment.

**Classified Ads cost little but do a big job**

## GARDEN NEWS

**Card Party**

Garden, Mich.—Miss Isabelle Bourgeois, teacher of the Mud Lake School of Fayette announces that her pupils will sponsor a card party to be given in the town hall Wednesday evening, Oct. 20. Proceeds will be used to puchase a sewing machine for use in the 4-H work by the students who have formed a sewing slub.

**Senior Party**

The Seniors of the Garden High School arranged a card party at the School Friday, funds to be used for graduation expenses. Prize winners of the 500 games were Frank G. Tebo, Ray E. Ranguette, Kenneth Ralph. Lunch was served following the games.

Lee, Joe, Hal, and Emeral Tatrow left Thursday for LaCrosse, Wis., where they will work for the Gillilan Company. Gordon Tatrow drove them there and returned the next day.

Ths Misses Irene Brown and Beth Brotherton of Escanaba were Sunday guests of Mr. and Mrs. Wm. Winter Jr.

Mr. and Mrs. Joe Hermes and John Swaer motored to Marinette Tuesday.

Earl Ross of Rhinelander arrived here Wednesday to spend several days with relatives. He was accompanied from Escanaba by Miss Grace Boudreau of Chicago who will spend two weeks with her parents, Mr. and Mrs. Octave Boudreau.

Mrs. Frank O'Dess and son James of Escanaba spent Sunday at the home of Mr. and Mrs. Tom Des Rochers.

Miss Mary Ellen Bureau spent the week end with friends in Escanaba.

Mrs. Edmund Bureau returned from Escanaba Tuesday after serving on the jury.

**Honor Roll**

The honor Roll of Garden follows.

**First Term**

**Freshman**

Josephine Bartus ABBB
Camille Deloria AAAB
Mae Farley AABB
Gerard Thibault AAAB

**Sophomore**

Norma E. Tatrow AAAB
Molly Mc Nally AABB
Marcella Winter ABBB

**Junior**

D. Boudreau ABBB
Maryellen Farley AAAA
Muriel Gauthier AABB
Cecily Heafield AAAA
Mildred Purtill AAAA
Leota Truckey AABB

**Senior**

Caroline Pardee AABB
Glen McCormick AAAB

# CAR INSURANCE RATES INCREASE

## Upper Peninsula Area Boost Not as Large as Lower State

Upper peninsula insurance agents have learned from a new advisory schedule released by the Michigan inspection bureau, that a 25 per cent increase in automobile collision rates has been made effective in Michigan as of October 1.

It follows a similar increase made last May, at which time a protest was made. No protest is expected for the recent increase, it is said, because the October boost was made after consultation between company rate-makers and the automobile committee of the Michigan Association of Insurance Agents to the satisfaction of organized agency groups.

**U. P. Rates Lower**

Compared with lower peninsula territories, the rates in the upper peninsula, however, are lower. Detroit is carrying the heaviest burden. The new schedule marks a return to the 50-50 initial premium under the so-called retention plan rather than the 40-60 basis. Initial premiums, thus, are increased considerably, while the retention premiums are reduced. The latter i spaid only in the event of loss.

Increases are made in all forms of deductible collision, averaging approximately 20 per cent. Increases in all collision coverages are practically the same in percentages for all price classifications

In Detroit, the initial premium has been increased from $24 to $31 for those cars in the $600 list price classification. Retention is reduced from $36 to $31, and the complete coverage, including the initial promium, is increased from $33.85 to $37.45.

By comparison, it is pointed out that for the same list price classification, the rate for collision only, initial premium, in the upper peninsula territory has been increased from $21.15 to $24.70, or $6.30 less than that charged in the Detroit territory.

Likewise, the retention is reduced. For the upper peninsula, it has been cut from $21.50 to $20.50.

While attempting to cross in front of the steamship American Legion, a 30-foot shark was caught by the ship's bow and water pressure as the ship sped along held the fish doubled around the bow until the ship was stopped several hours later.

GET ACQUAINTED
**DRESS SALE**
THIS WEEK ONLY
**FREE!**
A HAT with every DRESS $4.85 or over

This is not a dress Sale to Clear older merchandise, it is frankly a get acquainted offer . . . Every dress in stock is this year's dress and we want to acquaint you with our new enlarged ready-to-wear Department . . . We are proud of the large selection of dresses we are showing and we want you to see them . . . Now is the time to fill your Winter wardrobe . . .

Here is our free offer on every dress from $4.85 to $10.95 you may select a hat at 95c or apply 95c on a better hat . . . Every dress from $11.95 up you may select a hat at $1.95 or apply $1.95 on a better hat . . .

Introducing - - -
"SUPERB"
SILK HOSIERY
85c Regularly $1.00

We are introducing a new line of Silk hosiery "Superb" . . . A beautiful silk hose in all Fall shades . . . A fine 45 guage crepe finish . . . every pair guaranteed . . . buy them by the box . . .

SIDE GLANCES By George Clark

"Now do try to get in on time this evening. We're having guests for supper."

# THE ESCANABA DAILY PRESS

A Morning Newspaper Published Daily Except Monday by The Escanaba Daily Press Company, Inc.
JOHN P. NORTON, President and General Manager
Office 600-602 Ludington St.

Entered as Second Class matter April 4, 1909, at the postoffice at Escanaba, Michigan, under the Act of March 2, 1879.

Member of Associated Press Leased Wire News Service.

The Associated Press is exclusively entitled to the use for publication of all news dispatches credited to it or not otherwise credited in this paper, and also the local news published therein.

The Daily Press is the only daily paper printed in an exclusive field of 50,000 population, covering Delta, Schoolcraft and Alger counties thoroughly, with branch offices and carrier systems in Manistique, Gladstone, Munising and Newberry.

Advertising rate cards on application.

Member Michigan League of Home Dailies
National Advertising Representative
SCHEERER & CO.
35 E. Wacker Dr., Chicago 415 Lexington Ave., N. Y.

SUBSCRIPTION RATES

| | |
|---|---|
| Daily by carrier, per week | 15c |
| Daily by carrier, per year (in advance) | $7.00 |
| Daily by mail, per year (in advance) | $5.00 |


## Public Forgets

All stories are longer than they look.

We seldom hear the complete story of anything, because every story is like a stone plunged into a lake, sending ripples out across the expanse of time. And before they have died away, we lose sight of them in the distance.

Thus a tiny ripple passes across today's news, all part of a story that made a very big splash 35 years ago.

Richard Croker to a whole generation of Americans was a symbol. No child was too young, no man too old to have heard of Richard Croker, in whose pugnacious person was concentrated for a time all the hatred that an aroused public opinion could pile up against municipal graft and corruption. For 16 years Richard Croker was the unchallenged boss of New York's Tammany Hall. Chauncey M. Depew said of him that "He was a king and New York was his kingdom."

Croker was the last of the colorful Tammany bosses, inheritor of the soiled mantle of Tweed. Driven both from his post at last and even from the city of New York, he died abroad.

And of what he left behind at his death, what remains today? The Tammany organization is badly on the run in New York City, and its grip on the town is nothing like it was in Croker's day. Politically he left behind only a malodorous memory of corruption, machine rule, and demagoguery, tainted with faint overtones of the vice racket.

But Croker left behind a great fortune, the extent of which was never evactly determined. Admitting that "I was working for my own pocket all the time," he did amass a great deal of money.

And what happened to that? Long and bitter legal squabbles distributed much of it among lawyers. And today his widow, Bula E. Croker, is broke, facing eviction from the magnificent palace Croker built in West Palm Beach, Fla.

"The Wigwam," it was called, recalling its Tammany origins, and for years though it was gradually falling to ruin, Mrs. Croker was able to hold on to it. Now Mrs. Croker awaits eviction, her last resources dissipated, she says, in lawyers' fees, taxes, and court costs.

The last little ripple passes almost noiselessly along, and all that Croker did, all that he got, is vanished. It is usual to note, when some cheap little crook is rubbed out, that "crime does not pay." Yet even for Richard Croker and his family, his career can have brought little satisfaction.

Croker died in exile, much hated and despised. Even the property he amassed failed to protect his widow. Of his long and colorful career, nothing, not even a ripple, now remains.

## Back to Government

Back three-quarters of a century ago, the federal government disposed of timber lands in northern Michigan and elsewhere for $1.25 per acre and upwards. As the lumbermen logged off the forests, the pine industry moved steadily westward.

Pine lumbering was pretty well ended in the Upper Peninsula a quarter of a century ago, and in recent years the Pacific coast has been considered as the center of this industry. But news stories from Oregon and Washington reveal that privately-owned timber lands are pretty well logged off, and lumbermen are again turning to the government for new timber supplies.

The government's timberlands are now confined to those located in the national forests, but there will be no repetition of the denudation of these tracts like in the past. Lumbermen submit bids for the stumpage and if awarded the contract must sign an agreement to cut the timber on a sustained yield basis.

National forest receipts from the sale of timber gained 74 per cent over last year's figure, revealing that the private lumbering industry is availing itself of the government's selective cutting program. Twenty-five per cent of the gross receipts of each national forest is distributed to the counties in which such national forest is located in the proportion with the national forest acreage within the county bears to the total acreage of the national forest. By this arrangement the national forests are maintained as a vital part of the tax structure of the states, paying into the treasuries of the counties 25 per cent of all gross income. An additional 10 per cent of the gross income is available for construction of necessary public roads and trails in the forests.

What the government is doing in cooperation with the private lumbering industry will eventually be done in the national forests of the Upper Peninsula, comprising vast cut-over areas, which were tax delinquent when the Forest Service acquired them. It is a long-range program, but its immense benefits, particularly from the recreational standpoint, are already noticeable.

## A Transportation Problem

Copper Country business interests will meet in Houghton this evening to again discuss the matter of providing adequate transportation between the mainland and Isle Royale, America's newest national park out in Lake Superior.

Transportation always has been the big problem in the development of Isle Royale as a vacationland. The island has four resorts, as modernly equipped as most of those to be found on the Upper Peninsula mainland. The expense and time elements in traveling to get to the island have been deterrents to the vacationing public, however.

Various boat lines have been launched between the Copper Country and Isle Royale, but apparently the ventures were not profitable for the service was eventually discontinued. Hopes of the Copper Country business interests now rest in the possibility of interesting one of the Great Lakes steamship companies to place a boat into the Isle Royale service.

## Quarantined War

No person ever caught smallpox by staying away from an infected house. It's the one who goes near, if only to tack a "quarantined" sign on the doorpost, who runs a chance of taking the disease.

As long as the United States stays completely away from a war, isolated half-way around the world, there is little chance of being involved. But any move, however worthy, carries a threat of ultimate, dire results.

"We can't be neutral and write sassy letters," fiery ex-Marine Maj.-Gen. Smedley Butler declared in speaking of the Far Eastern situation, warning that similar steps led to America's entrance into the World War.

If a "quarantined" sign must be tacked on Japan's doorpost, let someone else do it. The United States caught the disease 20 years ago. The lesson should be fresh enough to remind the nation to protect the next generation.

## Other Editor's Comments

### LET'S HAVE A SHOWDOWN ON THE RESORT FUND.
(Grand Rapids Press)

The attack on the state administration at the annual meeting of the West Michigan Tourist and Resort association by Lee Wilson Hutchins, association president, not only was justified but also served the useful purpose of bringing into the open a situation that has been simmering under the surface since the present administration took office.

Early in the year an attack on the resort associations and the methods they employed in their use of state advertising funds was instigated in Lansing by certain political sources. These attacks, based on half truths and misinformation, have continued up to the present.

Whenever the leaders of the associations attempted to present their side of the case to the governor he was "too busy" or he was absent. He had time for labor delegations, for political delegations and he had time for extensive trips throughout the country. But he had no time for the representatives of the four recognized tourist agencies representing a business that affects wide areas of the state, that is the very lifeblood of large sections and that represents an annual volume of trade running into the hundreds of millions.

So when Mr. Hutchins declared that it is "a terrible thing when a group of citizens representing a $300,000,000 industry can't get a five-minute audience with the governor of state," he was not exaggerating. He was speaking on behalf of thousands upon thousands of Michigan citizens who make their livelihood from this industry.

Now the governor's reply has revealed the purpose behind the attacks and the executive's refusal to give the resort interests a respectful hearing.

It seems quite evident that the attempt to discredit the resort associations has been with the objective of placing all state advertising funds under a "central agency of the state." In other words, the administration wants to place this fund in political hands. And apparently the administration wants to do this without even granting the resort organizations a hearing; without giving them a chance to defend themselves.

Since the inception of state advertising appropriations in 1929 the expenditure of the money has been under the direction of the four recognized state resort associations. The records of these groups are open for inspection. They will reveal an honest expenditure of the money for the purpose of advertising this state as a great tourist center and without the use of one dollar of state money for the maintenance of these nonprofit groups.

On the contrary, the resort bodies have matched at large part of the state expenditure with funds of their own, thus augmenting the state fund by many thousands of dollars. How then does the governor justify his effort to brand these appropriations as subsidies?

From 1929 to 1937 inclusive the West Michigan Tourist and Resort association has spent some $340,000 in advertising. Of this amount the state furnished only $145,000. The remaining $195,000 came from the association itself. This is exclusive of administrative costs of the association, which were met by the organization itself. Does this have the appearance of subsidization?

Naturally these practices drew the fire of the resort association leaders. Naturally they questioned the use of these funds for obviously political purposes. But when the association found their own budgets under question and found a reluctance to give administrative board approval to expenditure of the funds that had been allotted to them, the suspicion arose that there was something in the political woodpile.

There was. Gov. Murphy revealed it Thursday when, without attempting to explain why he had declined to give a moment of time to a large group of citizens in the state's second industry, he predicted the shift of all state advertising funds to a central agency.

If the citizens of the state desire that sort of arrangement it is their privilege to ask the legislature for it. But the experience of witnessing the expenditure of the portion of the current fund that is in the hands of the administration is not reasuring. Sending bands to conventions, for instance, is not a use of the money for the purpose for which it was intended.

The resort associations have no apologies to make. Their administration of state funds has been thoroughly honest and without political bias. More important, it has been in the hands of men with years of resort promotion experience behind them—an experience that serves them well in making the most of every dollar appropriated.

The resort associations do not need state "aid." They can survive without state money. They lived and grew long before state appropriations were available. And it is to their efforts that Michigan today owes its great development as a tourist and resort state. When the associations advacated and obtained state appropriations eight years ago they did so not to obtain a prop to hold themselves up. They did it because they believed the state could assist in an even greater development of the industry and that funds so spent would be returned many fold.

The distribution of the funds among the four agencies instead of under a single agency also was under a plan soundly conceived. They various associations cover territories that have dissimilar attractions. By concentrating certain funds under certain sectional organizations they are able to concentrate attention on the particular advantages of their respective areas instead of scattering their shot. That they have done a good job is in evidence on every hand.

This is the background of the situation that exploded in the resort meeting in Grand Rapids. And while Gov. Murphy may seek to divert attention, the thousands in the resort industry will not be satisfied until he gives them the "respectful audience" they demand.

It's time for a showdown.

## World Affairs Reviewed
(By NEA Service)

Hendaye, France—Were it not for the grave complications it has caused between the French government and the Spanish Rebels, the "Affair of the Kidnaped Submarine" would have a musical-comedy aspect.

But with a governor of three provinces of Rebel Spain behind bars in a French prison, with Rebel threats of imprisoning French consuls in retaliation, and with ugly rumors of Rebel-inspired terrorist activities throughout France, the affair has gone far beyond the burlesque "subnaping" that occurred several weeks ago.

The Spanish Loyalist submarine C-4 put in at Brest on Sept. 18 for repairs expected to take several weeks. Anchored in the harbor also lay the sister ship C-2, on which extensive repairs were nearly complete.

—BOARD SUB AT NIGHT—

Out of the darkness, about 10 o'clock at night, there appeared alongside the C-2 a launch, bearing 12 men including Captain Miguel Juan Las Heras, commander of the C-4. Saying they were making a courtesy call, or had sealed orders from Valencia, or giving some such excuse, they scrambled aboard the C-2.

Commander Jose Luis Ferrando, an old friend of Las Heras, suspected nothing as he greeted his guests in the companionway until he suddenly found that he was looking into the ugly muzzle of a submachine gun and a cluster of pistols.

Precisely what was said at that point is not yet clear, but Las Heras either attempted to bribe Ferrando to join him in a switch to the Rebel side, or tried to seize the submarine by force and sail it away to an unannounced destination.

—COMMANDER IS CAPTURED—

One member of the C-2's crew, however, was not covered by the guns of the raiders. He not only opened fire, killing one of the party, but sounded an alarm siren. Delay in getting the engines started had proved fatal. The raiding party got off in a launch just ahead of the harbor police, taking with them Ferrando as a hostage.

Port patrols spent the rest of the night combing the harbor, but it was not until the next day that French police halted a car at Belin near Bordeaux which contained Las Heras and three others including Robert Chaix, Luis Oradin, and the "hostage" captain.

Ferrando tried to minimize the affair because of his long-standing friendship with Las Heras, but police were not satisfied with the story that Las Heras was simply so anxious to get back to the war that he was trying to exchange a repaired ship for his own, which had a long lay-up ahead of her. As the French Surete police delved into the case, complications began to unroll.

—REBEL GOVERNOR ARRESTED—

A copy of a letter to the crew of the C-4 was found on one of the arrested men, inviting them to desert the Loyalist side and take their ship with them over to the Rebels. The letter, according to Surete police, was signed by Major Julian Troncoso, governor of the three Rebel provinces nearest the French coast.

So when Major Troncoso suddenly appeared at Hendaye and demanded the release of his chauffeur, Rafael Barella, one of the men held in connection with the "subnaping," the French police to whom he protected detained him instead. The next day he was arrested and transferred to Brest.

Major Troncoso was haughty to the French authorities, threatening the arrest of French consuls in Spain as a reprisal, and consul Pierre Bertande Desmartis at Malaga was actually ordered not to leave his consulate, though not formally placed under arrest.

## With All Their Faults We Love Them Still

## Answers To Questions
BY FREDERIC J. HASKIN

**A reader can get the answer to any question of fact by writing The Escanaba Daily Press Information Bureau, Frederic J. Haskin, Director, Washington, D. C. Please enclose three (3) cents for reply.**

Q. How is motion picture film developed? C.N

A. The exposed film of moving pictures is developed in exactly the same way as ordinary camera film, except that it is wound on a wooden frame for convenience in handling, and it remains on this frame as it is dipped in one solution after another. It may then be wound on a large rotating, cylindrical frame for drying. This is done with fans in a dust-proof room.

Q. How many words comprise a newspaper vocabulary? W.H.

A. Following a survey of the most commonly used words in newspaper editing, conducted by the Language Research Committee of New York University, it was setimated that the vocabulary ranges from 10,000 to 60,000 words.

Q. Was Carl Akeley, the naturalist and sculptor, an inventor?

A. He invented the cement gun and the camera called by his name.

Q. Who succeeded the late Dr. William A. White as superintendent of St. Elizabeth's Hospital?

A. Dr. Winfred Overholser of Wellesley Hills, Massachusetts, one of the world's largest institutions for the care of the mentally incapacitated. It is a government hospital, administered under the Department of the Interior.

Q. Where did Chippendale and his contemporaries get the mahogany of which their furniture was made? T.E.

A. The lumber came from Cuba and Santo Domingo.

Q. What was Washington's reply when in 1782, members of the Continental Army suggested to him that he be made King? D.H.

A. His reply was: "I view your sugegstion with abhorrence. You could not find a person to whom your proposal is more disagreeable. If you have any regard for your country or respect for me, banish such thoughts from your mind and never again communicate a sentiment of like nature."

Q. Does the heat in a room affect the wearing quality of rugs?

A. The Shopping Guide says that lack of moisture during periods of artificial heat is the greatest single cause of rug wear. Proper moisture content of the air should be carefully maintained.

Q. How does the tobacco industry rank in the United States?

A. The tobacco industry ranks seventh in value of product.

Q. Was Edward A. Filene a Jew? A.H.

A. He was born of Jewish parents in Salem, Massachusetts, was always interested in Jewish causes, and was a contributor to many Jewish philanthropies. His life-long interest, however, was social betterment in its broadest sense.

Q. How much water is used for a bath, and how much to flush a toilet? W.S.

A. A bath requires about 30 gallons, and flushing a toilet from 4 to 6 gallons.

Q. What city consumes the most coal? E.L.F.

A. Chicago leads any other city in the United States and probably any in the world in the consumption of coal. This is due in part to the fact that it is the railroad center of the world.

Q. What is the aim of the American Eugenics Society? B.K.

A. The society was incorporated in 1926 with the purpose of altering the distribution of births so that those parents who best provide essentials necessary for development of intelligence and character will have the major portion of the country's children.

Q. What distress signal was used before SOS was adopted?

A. The call previous to that time had been CQD.

Q. Who was instrumental in founding the American Society for the Prevention of Cruelty to Animals? C.F.

A. The society was founded by Henry Bergh, who, when secretary of the American Legation in Russia, became incensed over the ill treatment of animals on the streets and decided to start an anti-cruelty organization in America.

Q. Why is pokeweed so called?

A. The name comes from the Indian word pocan, applied to any dye plant.

Q. When did parents have to purchase children's school books in the District of Columbia?

A. The parents of children who attended public schools before 1891 purchased all of the textbooks used by them in the first eight grades as well as in high school. In 1891 legislation was passed by Congress to purchase school books for children in the first eight grades. In 1930 further legislation was passed to purchase textbooks for students in junior and senior high schools.

## 20 Years Ago

Falling from a load of hay while engaged in baling hay, William Martin, 30, of Garden suffered injuries which resulted in his death a few minutes later on Wednesday.

Judge Patrick H. O'Brien, who is now presiding at the October session of circuit court, will deliver a patriotic address at a card party to be given by the members of the Ladies' Auxiliary to the Ancient Order of Hibernians tonight.

Mrs. William Godley, a resident of Escanaba for nearly 25 years, has moved to Miami, Florida, to make her future home.

A. Ellsworth has returned from Rockford, where he visited his son, Charles, who is stationed at Camp Grant.

Due to the scarcity of labor, high school students are being given jobs at digging potatoes for farmers in Delta county.

Rev. P. B. Ferris of Petoskey, former pastor of the First Presbyterian church in Escanaba, is visiting here with friends and relatives.

Walter Long, former Escanaba man who appeared in a number of photoplays seen here, has helped to organize a military company at Hollywood.

Miss Maye Degnan, daughter of Mr. and Mrs. John Degnan, and Austin Horace Goodman, son of Mr. and Mrs. B. J. Goodman Sr., Ishpeming, were married Wednesday morning at St. Patrick's church. Rev. Fr. F. X. Barth performed the marriage ceremony.

## New York Column
BY GEORGE ROSS

New York—Guides to New York have had such a financial falling-off, that they have had to think something up quick. So they have thought up the "Mystery Tour." Mystery Tours simply are trips in which every destination is a deep and dark secret to the tourist.

Only the guide knows the itinerary, and he reserves the right to take out his clients at all hours. He may take them down to the Fulton Fish Market at 2 a. m. or for a sail on the Staten Island Ferry during its earliest morning run. But he who subscribes to such a guide must gird himself to the spirit of adventure.

Of course, no neof the old stops has been snubbed; Chinatown, Radio City, the Ghetto, the Bowery, the stately mansions on Park Avenue still belong in visitors' safaris, but theirs is not to reason why they're there until the sights are pointed out. As a matter of fact, these "Mystery Tours" are going well. Psychologically sound; for the tourist is not immune to a pig-in-the-poke.

**Outdoes Film Realism**

A few weeks ago, Henry Fonda, who plays a skipper in the play, "Blow Ye Winds," captained a sailboat on the Long Island Sound and when the rudder broke, had to be towed back to port.

Since this is pretty much like what happens in the show, the real-life drama at sea struck some who read about it as a curious coincidence. And as one, perhaps, that did not escape the attention of the publicity department.

But it turns out to have been genuine coincidence, all right; and it also turns out that the "Blow Ye Winds" publicists knew little about it.

In fact, the young stage-screen actor has a habit of applying his stage role to real life. Last summer, while acting "The Virginian" at Mt. Kisco, Mr. Fonda decided to test his horsemanship in the country. He rode out with a posse of friends and donned his "Virginian" costume for his ride through the Westchester sage and brush. He wound up as sadly as he did on the Long Island Sound. His horse took a run-out powder and left the handsome actor with one or two dislocated ribs.

* * *

**Handtruck Hazards**

New York City is beset, as you probably know, by the most confounding traffic problem in the country. But there probably is no other concentrated area in the world—including any corner of the Orient—that is faced with the vehicular turmoil that constantly throws the Garment Center into confusion.

Added to the usual three elements of a traffic mix-up, (1) pedestrians, (2) automobiles, taxis and (3) mammoth trucks and vans, there is a fourth and unique obstacle to peace and quiet—handtrucks.

There were, at the last count, 30,000 ladies' dresses' handtrucks in the Fashion Center, which extends for no more than five square blocks. Handtrucks are not motorized. They are four-wheeler pushcarts used to transport dresses, almost every minute, from block to block. They make a grating noise as they rattle along and they overturn with the slightest over-pressure on either end.

Pushing them around the Garment Center gives employment to about 15,000 men and boys whose economic caste is not too far above China's rickshaw pullers. Few of them achieve a salary higher than $18 a week.

## News Behind The News
BY H. R. BAUKHAGE

Copyright, 1937, By The North American Newspaper Alliance, Inc.

Washington—Important as the invoking of the nine-power parley is to America, there may be something much bigger behind it.

Evidence revealed in a well-informed and disinterested quarter is the basis for this prediction:

If the Brussels conference succeeds, a world conference, with objectives as broad as the League of Nations itself, will probably be called, and America will take her place well up toward the head of the table.

It is improbable that such a plan has yet been specifically agreed upon between Great Britain and the United States. Only a small group could affirm or deny the possibility, but enough has been whispered in authoritative enough words to clothe the idea in more substantial garments than a pious wish.

One thing is certain: The American delegation to the nine-power parley, while it won't make any public admission of the fact, is going to Brussels prepared to discuss other matters beside the Sino-Japanese question if it gets a chance.

Mr. Davis is accompanied, not only by an expert on the Far East, Mr. Hornbeck, but also by an advisor on European affairs, namely, the head of that division in the state department, Pierrepont Moffat.

Nor is that the only hint that America is looking westward as well as eastward. More inpressive, since it has been carried on with the knowledge of only a few of his colleagues, Norman Davis has been carrying on a study of the Spanish situation. The assumption is that he expects to make use of it.

It seems safe to say that, if the nine-power negotiators manage to complete the first chapter of America's re-entrance on the international stage, her delegation has all the notes ready for chapter two.

A lot can happen, of course, to change this picture before it is inked in. But this is the way the background looks to one unquotable observer who stands near enough to get a pretty good close-up:

The United States doesn't feel that the nine-power treaty is a broad enough implement to handle even the present situation. Some of the nations most involved in the far eastern affair, notably Russia, aren't signatory to the treaty.

Anyhow, the Sino-Japanese affair is only part of the larger problem of world peace.

But that pact is a lever. If it can be put in motion to bring other nations into the Sino-Japanese discussion, then the scope might be broadened to take up the world situation, with all nations participating.

**BLACK'S LAW CRITICIZED**

Content of Chairman Kennedy's coming report, which, it is predicted, will rock the Merchant Marine and Maritime commission act from stem to stern, is going to be particularly painful to associate Justice Black.

That is, if the former Senator from Alabama still has pride in his legislative accomplishments. He wrote much of the act and the very parts that he created are going to get some of the hardest walloping from Mr. Kennedy.

Of course, the content of the report is secret, but Mr. Black will be lucky if Mr. Kennedy doesn't write something like this about his pet measure.

1. The law, as written, seems to be drawn up so that it excludes some of the biggest shipping lines from possible participation in government subsidy contracts.

Take, for instance, the clause which limits the salary of any official in a shipping company to $25,000 a year. This would keep the Great United Fruit company out, if nothing else did.

2. The profit motive is interfered with by the recapture clause. This clause gives the government one-half of all profits over 10 per cent on capital investments by the shippers.

3. The down payment required of shipowners who purchase ships, the building of which is subsidized by the government, is too high. It is 25 per cent.

These are only three of the many points that Mr. Kennedy will knock down when that monumental report is made public. All of them and others were Mr. Black's handiwork.

Chestnut season is here again. Whole question is, whose will we be pulling out of the fire this year?

One person in three million made a million dollars in the U. S. in 1935. Still the land of opportunity.

## Lyrics of Life
By Douglas Malloch

### THE RIVER'S NAME

I saw a pilgrim on the trail
That some will follow, others fail.
He crossed a certain river, then
He turned and swam the stream again.
He safely passed from shore to shore,
Then crossed the river crossed before.
While other men pursued their dream
Where other peaks of promise gleam,
He crossed, and crossed again, the stream.

And much I wondered one would chose
To gain so little, much to lose.
It seemed he never traveled from
The river he had overcome.
The world went on, yet he remained
To re-attain the thing attained.
Passed and re-passed crossed and re-crossed,
Still by the selfsame billows tossed
That he had conquered at such cost.

No longer mountains called to him
Who lingered by the river's brim.
The hope that once had led the quest
Forever faded farther west.
Back to the river he returned
A thousand times, with that concerned.
I saw a pilgrim choose to stay
Beside a river on the way:
The river's name was Yesterday.

In Full Swing
WARD WEEK
AMERICA'S GREATEST SALE!
WARD WEEK SPECIAL
SALE! Styles that will be 2.98
Wards Rochelles
2.67
At this price for Ward Week only! Black kid ties! Roomy-toe lasts! Removable arch pads. 4½ to 9.
Sport Shoes, Reg. 1.98 1.67
WARD WEEK SPECIAL
Sale! Longwear 4½ Year
Sheets
81"x99" 87c
Save 31c during Ward Week only! Same quality $1.19 nationally! Launder 234 times. Bleached.
Sale. 25c Cases........23c
Sale! Men's All Wool Jackets 2.77
Reg. 2.98! Heavy (33 oz.) Melton! Slide fastener front, side straps. Sizes 36-46.
Sale! Men's "101" Band Overalls 84c
Reg. 98c! They're COPPER RIVETED! Sanforized Shrunk 8 oz. denim. 30-42.
Luxury Lounge CHAIR 19.94
Comfort features of $30 quality! Restful, attached pillow back! Carved arms!
$2.50 Down 3 Pc. Bed OUTFIT 15.94
Sensational Ward Week value! Bed, spring, cotton mattress—all fine quality!
Sale—15c Turkish Towels 12½c
Cannons! 18x36 inches, most popular for daily use. Plain pastels. Save in Ward Week.
Div. 18—Page 1 Fall Ward Week—Group A
Sale—$1.59 Jacquard Spreads 1.27
Save 30c! Beautiful rayon and cotton. Lustrous finish. Pastels. 84x105 inches.
Black Kid with Patent 1.67
Regularly 1.98! Here's proof that smartness costs but little at Wards! Sizes 4-8C.
Reg. 1.59 Fall Sweaters 1.33
Wool zephyr in vivid fall or popular dark shades. New styles! Sizes from 34 to 40.
Sale! Men's Fur Felt Hats 1.87
Regularly 2.29! Plenty of style and plenty of wear! Favorite colors and models.
Unpainted Hardwood CHAIR 79c
$1.19 value! Heavy, solid hardwood, all sanded ready for you to paint!
Women's Comfysnug Vests, Pants 33c ea.
Regularly 39c! Warmer, stronger, smarter—20% WOOL, 5% SILK.
Women's Flannelette Gowns 47c
Reg. 59c! Full cut, Double front and back yoke attractively trimmed. Sizes 16-17.
Sale! Girls' $1 Wool Sweaters 87c
Save 13c! Slipover styles; crew necklines or collars. New winter colors. 8 to 16.
MEN'S Work Shoes Reg. 2.98 2.67
Solid leather! Black elk uppers. Leather soles and double oak soles! Sizes 6 to 11.
Sale! Men's All Wool Sport Coats 1.77
Regularly 1.98! Firm, neat jersey knit, reinforced shoulders. Roomy pockets.
Sale—Men's 10% Wool Unionsuits 87c
Regularly 98c! 10% wool for added warmth. Close knit for longer wear. Full cut sizes!
WARD WEEK SPECIAL
The Whole Family Saves on Hosiery during Ward Week!
For the Ladies—
Ringless Chiffons
Regular Low Price 55c 43c
America's greatest sale brings you the lowest price in Ward history! Pure silk, full fashioned, guaranteed perfect. Sheer ringless chiffon or service weight. New colors.
79c "Crepe" Sheers 68c
Finely woven ringless chiffons at a new low price! Individual leg length for each foot size!
For Boys and Girls—
Ribbed Hose
Regularly 2 for 25c! Unusual quality! Reinforced to stand hard wear! 10c Pair
For Men—
Dress Socks
Save 20%! A wide variety of handsome patterns in rayon and cotton. 8c Pair
WARD WEEK SPECIAL
Carload Sale!
The Largest Furniture Purchase in 10 Years Brings you the LOWEST PRICE OF 1937
2 Pcs.—Made Like $110.00 Quality
82.95
$8 DOWN, $8 Monthly Plus Carrying Charge
The famous maker would not let us use his name because he said our Ward Week price is $30 LOWER than nationally advertised values! BIG, six foot, 8 inch davenport! All over covered in fine quality mohair!
WARD WEEK SPECIAL
BIG 20" CAST-IRON FIREPOT
Heats up to 5 Rooms!
34.94 Ward Week only
$8 below 1936 price! You save $25 or more! 20" firepot... not 16". Heavy cast-iron construction. Extra large combustion chamber gives more heat per dollar! Porcelain finish!
WARD WEEK SPECIAL
Same Quality as Usual $39.50 Grade
Durastan Axminsters
Here's real luxury—sale-priced for Ward Week! Rich, colorful rugs! Seamless! 9x12.
29.95 Pay Only $3 DOWN
WARD WEEK SPECIAL
Compare with $40 Guns!
Famous Western Field
REPEATING SHOTGUN
Famous Speed Action 6 shots in 5 seconds
Ward Week Only 27.88
Back to $29.95 after Ward Week! The favorite of more than 180,000 satisfied sportsmen! The fastest, smoothest, safest action of any repeating shotgun! Feel its fine balance—natural pistol grip; get yours in Ward Week! You'll save extra dollars!
• Choice of popular gauges
• Convertible into 3-shot
• Buy it on Monthly Payments
WARD WEEK SPECIAL
Prices Cut on Power Grip Tires
For Passenger Cars & Trucks
Make Chains Unnecessary!
7.00 Sale Price 4.40-21
America's best extra-traction tire! Cut in price! First sale in many years! Take advantage of the unusual savings! Ward Week only!
Size 4 ply 6 ply
4.50-21 $7.00 $8.80
4.75-19 7.65 9.55
5.00-19 7.65 9.55
5.25-18 9.65 11.50
6.00-16 10.80 12.75
6.50-16 14.00
All sizes of Power Grips for passenger car and truck also reduced in price!
Damask Mattress
231 Innercoils 15.94
Huge special purchase brings you $22.95 features! Imported damask cover!
Jaspe Homespun
Reg. 25c 19c yd.
Amazingly low priced! Long-wearing quality! For pillows, slip covers! 36".
Wardoleum Rug
9x12 SIZE 3.96
Same quality as reg. $5.45 rugs! Patterns and sizes for every room! Stainproof!
Novelty Nets
Ward Week Scoop 7½c yd.
Curtain materials ... colorful Opera gauze and novelty nets! Open weaves! 36" wide!
Free Offer
1 Gal. Linseed Oil
3 Qts. Turpentine
with 5 gal. purchase of
Super House Paint
$2.85 gal. in 5 gal. cans
Hurry! Ward Week brings your last chance to get this money saving combination offer. Buy now, make your painting dollars go farther!
6-Shot Rifle
With 200 Cartridges 8.39
Husky Western Field .22-cal. repeater with 4 boxes of cartridges for this 1 sale price!
Auto Heater
Ward Week Price 7.94
Sold last year at $10.95! Equal to most $20 heaters! Many exclusive features!
WARDS WINTER KING
Cut in Price!
24-Month Battery 5.19 Exch.
Guarantee! Regular oversize! Not 39 but 45 heavy-duty plates! Save!
MONTGOMERY WARD
1200 LUDINGTON STREET
TELEPHONE 207

PERSONALS CLUB— FEATURES—

# WOMAN'S PAGE

AMY BOLGER, Editor, Phone 692

FASHIONS— ACTIVITIES— SOCIETY

## -:- Social-Club -:-

**Hallowe'en Tea**

The Ladie's Aid of Bethany Luthern church will entertain at a Hallowe'en tea Wednesday afternoon at 2:30 o'clock in the parlors of the church. Members and friends are cordially invited.

* * *

**Eastern Star Meeting**

A regular meeting of the R. C. Hathaway Chapter, Number 49, Order of the Eastern Star, will be held this evening at 7:30 o'clock at the Masonic Temple.

* * *

**B. A. of R. E. Tonight**

Members of the B. A. of R. E. will meet at 8 o'clock tonight at the Odd Fellows hall. Corn games for members only will follow the party.

* * *

**Fine Arts Class**

The first meeting of the singing class of the Escanaba Women's club Fine Arts department will be held this afternoon at 2:30 o'clock at the home of Mrs. John Bartel, 210 North Nineteenth street.

* * *

**G. I. A. Meeting**

The G. I. A. to the B. of L. E. will hold a regular meeting this afternoon at 2:30 o'clock at Grenier's hall. Important business is to be transacted and a large attendance is urged.

## Lieut. Bartella And Bride Here

Lieutenant and Mrs. John M. Bartella, whose marriage took place in San Antonio, October 7, and who are on a honeymoon motor trip, have arrived in Escanaba for a week's visit with Lieutenant Bartella's parents, Mr. and Mrs. John J. Bartella. They plan to visit in Chicago and Detroit, after leaving Escanaba, and then will return to San Antonio, where Lieutenant Bartella will be stationed at Kelly Field, until they sail the first of January for the Philippines.

## Wrap-Around Frock Joy To Make And Wear

BY MARIAN MARTIN

PATTERN 9494

Make it in a jiffy, don it in a split second, and launder it in very little time—this jaunty wrap-around housefrock that's as easy to work in as it's easy to make! Its slenderizing back panel is sure to please you, and right up-to-the-minute are its optional collar, dainty slashed sleeves, and cherry button accents. Best of all—the slim bodice panel and skirt are cut in one pieces—a grand work-saving idea. With a few yards of gay checked gingham, printed poplin or shantung, and the accompanying Complete Diagrammed Marian Martin Sew Chart as a guide you'll be finished in a few short hours. Two buttons—an easily-adjusted belt, and you're smart and comfy in Pattern 9494 for the rest of the day, to the delight of your family!

Pattern 9494 may be ordered only in women's sizes 36, 38, 40, 42, 44, 46 and 48. Size 36 requires 4 5-8 yards 36 inch fabric.

Send **FIFTEEN CENTS** in coins or stamps (coins preferred) for **EACH MARIAN MARTIN** pattern. Be sure to write plainly your **SIZE, NAME, ADDRESS, and STYLE NUMBER.**

Send for the **NEW MARIAN MARTIN PATTERN BOOK**, and see what fashion-magic you'll achieve easily, quickly, and on the most limited of budgets! Each simple pattern points the way to clever clothes' economy . . . Glamour for parties . . . Chic for everyday . . . Every member of the family will welcome this fascinating, practical guide to fashion! Learn "what's new" in fabrics, gifts, accessories! Order your copy now! **PRICE OF BOOK FIFTEEN CENTS. BOOK AND PATTERN TOGETHER TWENTY-FIVE CENTS.**

**Send your order to The Daily Press Pattern Department, 232 W. 18th St., New York, N. Y.**

## McKenney On Bridge

By William E. McKenney, Secretary, American Bridge League

There are many bridge hands on which even a tentative count of the cards held by the defending players will point to the way in which the hand can be made.

Counting often begins with a review of the bidding, which, of course, helps to locate suit lengths, and if the tentative count proves incorrect, later play may provide the needed corrective.

Solution to Previous Contract Problem

North: ♠ Q 5 3 ♥ K Q 10 7 2 ♦ A 10 ♣ 9 6 5

West: ♠ K 8 7 ♥ J 9 8 3 ♦ K 8 4 3 ♣ Q J

East: ♠ A 9 6 4 2 ♥ None ♦ 9 6 5 ♣ A 10 8 4 3

South (Dealer): ♠ J 10 ♥ A 6 5 4 ♦ Q J 7 2 ♣ K 7 2

Duplicate—Neither vul.

| South | West | North | East |
|---|---|---|---|
| Pass | Pass | 1 ♥ | 1 ♠ |
| 2 ♥ | Pass | 3 ♥ | 4 ♣ |
| 4 ♥ | Double | Pass | Pass |

Opening lead—♠ A. 18

In today's hand, a battle for a part score landed North in a game contract he did not wish to reach, but by careful counting he was able to fulfill his contract.

East opened the ace of spades and continued the suit, West winning with the king. He returned the club queen, which East won with the ace. East returned a club, the king in dummy winning.

North reasoned that West no doubt had four trumps to justify his double, and it seemed to him that he should hold also the diamond king. In any event, the contract could not be made unless he did, so declarer led a low diamond. When the ten held the trick, declarer laid down the king of trumps, East showing out.

West was marked with no more clubs. He had played two spades and also had four trumps originally.

If North could discard a losing club he could make his contract. He laid down the ace of diamonds, then led a low trump and won with the dummy's ace. The diamond queen was led and when West covered, North ruffed.

The queen of spades was led and ruffed in dummy. The jack of diamonds was led and a club discarded in declarer's hand. West's trumps were picked up and the contract was made.

**Contract Problem**
**(Solution in next issue)**

East's contract is four spades. After winning the opening lead with the club ace he draws the adverse trumps in three rounds. With the bad diamond break, can East still make his contract?

North: ♠ 5 3 2 ♥ K 8 2 ♦ 10 ♣ Q J 10 7 5 4

West: ♠ J 8 7 4 ♥ A J ♦ Q 7 5 4 ♣ 9 8 6

East: ♠ A K Q 10 ♥ 10 9 ♦ K J 3 2 ♣ A K 2

South (Dealer): ♠ 9 6 ♥ Q 7 6 5 4 3 ♦ A 9 8 6 ♣ 3

Opening lead—♣ 3. 18

Camels and pigs are said to be the only animals that cannot swim.

## Joan's Birthday Party

—Daily Press Photo

Guests at the eighth birthday party of Joan LeDuc, daughter of Mr. and Mrs. Dave LeDuc, 224 Stephenson avenue, are pictured above. They are (left to right) Joyce Dufresne, Betty Minnick, Bobby Jepson, Marian Minnick, Robert Garrett, Edward McCarthy, Joan LeDuc, Shirley Curran, Arrabelle Curran, Patsy Garrett, Jeannine LeDuc, Mary Therese Marcoe and Marjorie Marcoe. The party was given at the home of Joan's aunt, Mrs. D. G. Minnick, 306 South Second avenue.

## Whitedale - Gulliver

Elden W. A. Bushila and wife, son, Norman and daughter Sylvia of Sault Ste. Marie, Ontario, spent Sunday afternoon and Monday with friends here. Mr. Bushila preached in the L.D.S. hall Sunday evening returning to their home Monday evening.

Capt. and Mrs. Simensen and daughter Cora of Stonington, Mich., and Mr. and Mrs. Karnitz and daughter Alice of Gladstone were Sunday visitors at the home of Mr. and Mrs. Harold Redinger.

Billie Bowman, son of Mr. and Mrs. Harold Bowman, has been quite ill but is able to be out again.

J. J. Creedon has returned to his work in "Soo" Line Depot after several days illness.

Mrs. John Creighton and daughter Martha of Manistique, were dinner guests Friday evening at the Brearley home.

In the death of "Grandpa" Jackson—as he was known among his relatives and friends—Gulliver has lost an old and respected citizen. Mr. Jackson has lived here many years. Making his home with his son John Jackson and family. Being almost ninty years old. He has always been a sturdy, healthy kind, hardworking citizen a good friend and neighbor. His good health has been a marvel to many, being able to "make timber" in the woods better than many younger men, even in these last years. His illness was very brief. The funeral Friday afternoon was from his home and he was buried in Fairview cemetery. Sympathy of the community is extended the bereaved relatives.

Mrs. John G. Reid has been confined to her bed most of the week with throat trouble.

The Whitedale School announces a Carnival and Box Social at the school house next Thursday evening, Oct 21 at 7:30 p.m. Every one is welcome.

**Soup Meat Cookery**

When making soup from uncooked meat, put the meat on in cold water, cover and simmer gently for several hours. It the liquor boils down and more is needed, add boiling water (cold or tepid water ruins the flavor). Add salt and seasoning when the meat is tender. Be sure to remove scum as it rises to the surface. If you want a clear soup, strain through a fine sieve or clean coarse cloth; if vegetables are added, cut fine and cook slowly until done. Beef and lamb are the best meats for soup.

**Blue Mirrored Table**

Blue mirrored plate glass makes a satisfactory and very lovely dinner table top.

## Community Night At Pine Ridge

A community night gathering will be held this evening, beginning at 7:30 o'clock at the Pine Ridge school, with Zania Rivers, supervisor of WPA recreation, in charge. All residents of the community are cordially invited and are urged to attend.

## Bazaar Benefit Party Tonight

The first of a series of three card parties for the benefit of St. Anne's annual bazaar, will be held this evening at the parish hall. Bridge and five hundred will be played with awards for high score. The public is cordially invited. Mrs. Albert LaViolette is chairman, assisted by Mrs. Arthur Harvey.

## The Hallowe'en Party

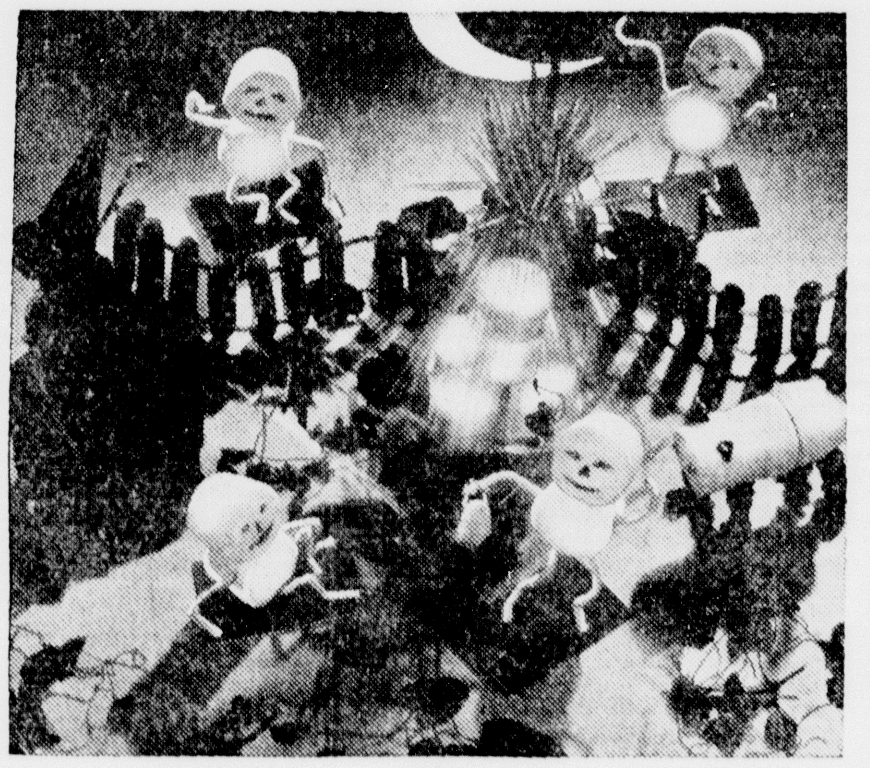

Here is a centerpiece for the Hallowe'en party table which you can make yourself with fresh, fluffy marshmallows.

Much of the seccess of a Halloween party, whether for the youngsters or grown-ups, depends upon creating the right sort of atmosphere for the occasion. Nothing will help the spirit of the thing along more than the right kind of decorations, favors, and centerpiece.

A delightful and amusing center piece which is fun to make depicts a harvest scene. In this frolicking pumpkins take legs unto themselves and gambol around the corn shocks, despite the ominous presence of the cat and witch, to warn them that All Hallow's Eve is almost upon them and the piemaker will get them if they don't watch out!

To make this centerpiece, only the simlest and least expensive of materials are required—packette marshmallows, licorice jelly strings, a box of orange or yellow cellophane sippers, a package of pipe cleaners, some seedless raisins and black cardboard.

First make the fence. For each section, string the jelly strings top and bottom, on two wet pipe cleaners. Space them about 3-8 of an inch apart, and bend the pipe cleaners as necessary to make the turns in the fence.

Somewhere near the center of the enclosure, build a large corn shock. To make this, tie a generous bunch of corn-colored sippers somewhere near the top. Cut the top ends into points, bending a few downward, and trim off the other end of the sippers to make the corn shock about 6 inches over a mound of marshmallows (incidently, these corn shocks made on a smaller scale, are splendid for individual favors.)

To make the pumpkin men, first cut a pipe cleaner in half, bend to resemble feet and legs, and glue to black cardboard. While drying insert a wet pipe cleaner through a marshmallow and shape for arms. On the large side of another marshmallow cut holes in the position where you want the features and insertsmall pieces of gum drops with a wet toothpick to simulate a face. Then join the two marshmallows with two wet toothpicks and attach to legs, the top of which have been dipped in water. Make as many pumpkin men as you like, varying their positions and gestures as your sense of humor dictates.

The cat is also easy to make: Stick the large side of 2 marshmallows together with wet toothpicks. Stick a third marshmallow, from which a slice has been cut, to the body with toothpicks, slightly above center. String seedless raisins on 4 pieces of wet pipe cleaner: shape the paws and insert the opposit dampened ends in the cat's body to form legs. Insert raisins for ears and make features of small pieces of jelly string.

To complete the "set" purchase or make a small witch and hang paper stars and crescents from the chandelier. And remember, the goblins will get'cha if you don't find these favors fun and easy to make!

FLAPPER FANNY By Sylvia

COPR. 1937 BY NEA SERVICE, INC. T. M. REG. U. S. PAT. OFF.

"Well, I've taught 'em everything I know, Chuck. If they don't win this game, there'll be another coach here at Third Ward next year."

## On the Record

By Dorothy Thompson

(Continued From Page Eight.)

as he said, the details that matter, but the direction in which we are going. And, so ladies, when the Congressmen come marching in two by two, of every kind and description like animals in the Ark, They'll be given a balanced menu from which to select the dishes for the balanced life of everybody in this country, and I am sure that you will agree with me that it's wonderful."

The porpoise, usually considered a stupid creature, has a much larger brain than man.

## Births

Mr. and Mrs. Vernon Juntunen of Hardwood are the parents of a daughter, born at St. Francis hospital Sunday, October 17.

A daughter was born Saturday, October 16, at St. Francis hospital to Mr. and Mrs. Chester Severinsen, 1405 First avenue north.

Mr. and Mrs. Mike Farrell, 920 Sheridan Road, are the parents of a son, born Sunday, October 17, at St. Francis hospital.

## Webster P-T Unit Meeting Today

A regular meeting of the Webster Parent-Teacher association will be held at 3:45 o'clock at the school.

The program will include a report on the state convention of the association, in Petoskey in May, by Mrs. C. L. Riegel, and an entertainment of songs and games by pupils of Miss Denise Quinlan and Miss Kathryn Smokovitz.

All members of the unit and their friends are invited to attend.

## Theatres

**At The Delft**

Again given a photoplay that has plenty of scope for her unique emotional talents, Betty Davis came to the Delft Sunday in "That Certain Woman" and seemed to delight sucessive audiences as this Warner Bros, melodrama unreeler its fast-moving action upon the screen.

Adventure — romantic love — martyrdom — mother loves — are all portayed by blonde Bette in the course of this exciting drama, which was both written and directed by the celebrated Edmund Goulding. Her part in the play is much more important than the one in her recent "Kid Galahad," with Edward G. Robinson, and the role is even more tense and engrossing than the one she had in "Marked Woman," with Humphrey Bogart.

"That Certain Woman"" is a story about the widow of a slain gangster, who dispite the scorn of the world and the persecution of enemies, wins her way to business success and to the affections of a worthwhile man.

**At The Michigan**

Broadway Melody of 1938 as its title indicates, is a year ahead of its time.

The scintillating musical from Metro-Goldwyn-Mayer opened at the Michigan Theatre Sunday, co-starring Robert Taylor and Eleanor Powell, with a cast that is virtually an all-star aggregation.

It includes George Murphy, Binnie Farnes, Buddy Ebsen, Sophie Tucker, Judy Garland, Charles Igor Gorin, Raymond Walburn, Robert Benchley, Willie Howard, Charles Grapewin, Robert Wildhack and a chorus of lovely girls.

Roy Del Ruth directed and the producer was Jack Cummings. Dave Gould directed the dance numbers and Nacio Herb Brown and Arthur Freed collaborated on the musical score. The songs are sure-fire hits.

The audience left the theatre in rare good mood, whistling and humming such numbers from the score os "I'm Feeling Like a Million," "Sun Showers," "Yours and Mine," "Pair of New Shoes," "Follow in My Footsteps," "Your Broadway and My Broadway" and Sophie Tucker's remembered "Some of These Days."

FOR STUFFY HEAD

A few drops . . . and you *breathe* again! Clears clogging mucus, reduces swollen membranes—helps keep sinuses open.

VICKS VA-TRO-NOL

MONEY

LOANED ON

AUTOMOBILES, LIVESTOCK, FURNITURE

1 to 20 months to repay

Phone, Write or Call — Today

LIBERTY LOAN CORPORATION

815 Ludington St. Phone 1253

Escanaba, Michigan

## Cook Stove Is Badly Needed

A second appeal was issued yesterday by the philanthropic committee of the Escanaba Woman's club for a discarded cook stove, for a widow with a family of four children. The stove is badly needed. Anyone able to assist this family is asked to call Mrs. T. C. Curran, chairman of the committee, as early as possible.

## Personal News

Einar H. Carlson of Detroit is spending the week-end here at the home of his parents, Mr. and Mrs. Herman Carlson, 225 South 23rd street.

Mr. and Mrs. Leonard Winling and Mr. and Mrs. Clarence Courvil of Pine Ridge have returned from Iron River, where they motored for a week-end visit.

Mr. and Mrs. A. S. Pearson have returned from Milwaukee where they visited over the week-end with their daughter.

Robert Hogan of Tomahawk, Wis., who visited here Sunday with his brother, Rod Hogan, has left for a visit with relatives in Sault Ste. Marie.

J. O. Moberg left last night on a business trip to Milwaukee.

Robert and William Harwood, Stonton Abrahamson, Frank St. Martin and Phil Cunningham have returned from Sault Ste. Marie where they attended the Escanaba-Soo game Saturday, and visited with friends over the week-end.

Grant Way has returned from a week-end visit with friends in Milwaukee.

Mrs. A. J. Pepin and the Misses Marie and Margaret Bezold have returned from a week-end visit in Marinette with Mrs. Pepin's son-in-law and daughter, Mr. and Mrs. Elmer Grimmer.

Miss Alice Thomson has returned from a vacation with relatives and friends in Detroit.

Dr. Robert Lazowski spent the week-end visiting at Sault Ste. Marie.

Mrs. Ruth Guntley has returned to Scandia following a visit at the Joseph Rouse home, South Fifteenth street.

MODERNETTE BEAUTY SHOP

Majorie Cook

Phone 1464 for Appointments

PERMANENTS

At Special Prices

PEDICURES, $1

For a Limited Time

## Church Events

**Meeting Postponed**

The Home Economics meeting, scheduled to be held today at the home of Mrs. Alfred Anderson in Bark River, has been postponed until Thursday.

* * *

**Bethel Aid Meeting**

The Ladies' Aid of Bethel church of Stonington will meet Wednesday evening at 8 o'clock. Hostesses are Mrs. Fritz Bjurman and Mrs. Nystrom. All are invited to attend.

* * *

**Rummage Sale**

The Woman's Auxiliary to St. Stephen's church will hold a rummage sale beginning at 9 o'clock on Friday morning, October 22, at the Anderson garage, 608 Ludington street.

## DeMolay Dancing Party On Friday

Delta Chapter, Order of DeMolay, will entertain at a Hallowe'en dancing party Friday evening, October 22, at the Masonic Temple. The party is for all resident and visiting DeMolays and their guests. Dancing will be from 8 to 12 o'clock.

We will not get anywhere in the anti-trust situation without revising the laws.
—Attorney General Cummings.

Real Specials

EMIL VIAU'S CASH MARKET

1519 Sheridan Road

For Tuesday and Wednesday, October 19 and 20th

| | |
|---|---|
| Choice Leg of Lamb, lb. | 25c |
| Lamb Chops, per lb. | 21½c |
| Choice Round Steak, Tender Sirloin Steak, Swiss Steak, from choice tender steers, lb. | 20½c |
| Veal Chops, per lb. | 18½c |
| Veal Shoulder Roast, per lb. | 16c |
| Tenderized Hams, half or whole, per lb. | 29c |
| Fresh Side Pork per lb. | 22c |
| Fat Salt Pork, per lb. | 17c |
| Pork Steak, per lb. | 23c |
| Veal Stew, per lb. | 12c |
| M.J.B. Coffee, 2 lbs. for | 57c |
| Selected Green Japan Tea, 1 lb. for | 19c |
| Economy Preserves, Raspberry or Strawberry, 2 for | 19c |
| Cookies, Assorted, 2 lbs. for | 25c |

FOOD SAVINGS

Quick or Regular **Quaker Oats**— 48 oz. Pkg. 17c

Iona **Corn**— 4 20 oz. cans 29c

A & P **Peaches**— 3 29 oz. cans 49c

Del Monte **Pineapple**— Sliced or Crushed 30 oz. can 19c

Sunny Field **Flour**— 49 lbs. .......... $1.53; 98 lbs. .......... $3.05

Excel Soda Crackers .......... 2 lb pkg. 18c

**LARD—Pure:** 20 lb Pail $2.99

A & P Food Stores

THE GREAT ATLANTIC AND PACIFIC TEA CO.

ESCANABA GLADSTONE

Mylander's Trading Post

1509 Ludington St., Opposite Junior High

Deliveries 8 and 10 a. m.—2 and 4 p. m. Telephone 1678

We accept Relief orders.

Telephone your orders—We deliver C. O. D.

THESE PRICES GOOD ALL WEEK

| | | |
|---|---|---|
| LARD Compound Lb. 13½c | HUBBARD SQUASH Lb. 3c | APPLES Good Eating Peck 25c |
| BUTTER Lb. 34½c With $1 Grocery Order | COOKIES Lb. 12½c | EGGS Doz. 29c |
| STEAKS Sirloin, Round Lb. 22c | OLEO Lb. 15c | Beef Roast Lb. 15c |
| Ripe Tomatoes 6 Lbs. 25c | Spaghetti and Macaroni 3 Lbs. 25c | Tomatoes 3 Cans 25c |
| CRANBERRIES Lb. 19c | Cabbage 10 Lbs. 15c | Hamburger Lb. 12½c |
| BACON End Slices Lb. 25c | Potatoes peck 19c | SUGAR 10 Lbs. 57c |

# New Super-Trains Give Comfort And Speed to Patrons

By R. Ray Baker

Ann Arbor—There is "no fooling about the speed of streamlined trains, some 30 of which are now being operated in various parts of the country.

John S. Worley, professor of transportation engineering at the University of Michigan, has figures showing that the streamliners, in many instances travel at an "average speed" which is equal to the maximum speed attained by the standard type of equipment for the last several decades.

The old trains traveled at an average rate of less than 50 miles per hour. Many good trains average 20, while the "Century," when operating on a 20-hour schedule between New York and Chicago made a average of 48.7 miles an hour. At times the Century wouud attain maximum speeds of 70 to 75 miles an hour, but this was considered "quite fast."

**High Average Speed**

Now the average speed of the "Denver Zephyr," a Diesel-driven streamliner, for the 1,034 miles between Chicago and Denver is 64.7 miles an hour. The "Super Chief," making the 2,227-mile run form Los Angeles to Chicago averages 56 miles an hour. The "Super Chief" beats them all however in traveling at an average of 77½ miles an hour for 202 miles between La Jaunta, Colo., and Dodge City, Kan. Maximum speeds for these trains frequently range from 90 to 130 miles and hour.

Prof Worley made a careful survey of conditions during a recent journey of 5,000 miles in five days on deluxe trains of various railroads. He inspected equipment and questioned many employes, including engineers, train conductors. Pullman car conductors, brakemen porters, cooks, waiters, superintendents of division and chief engineers.

He rode on the Michigan Central's "Twilight Limited" from Detroit to Chicago; the Burlington's "Denver Zephyr," Chicago to Denver; the Denver & Rio Grande Western's standard air-conditioned Pulman train from Denver to Salt Lake City; the Union Pacific's standarded air-conditioned Pullman train from Salt Lake City to Los Angeles; theAtchison, Topeka & Santa Fe's "Super Chief from Los Angeles to Chicago. He also inspected the Union Pacific's "Challenger," a 12-coach train of modern, air-conditioned, lightweight cars, and the Illinois Central's "Green Diamond," a four-unit Diesel train operating from Chicago to St. Louis.

**Two Kinds of Power**

Some of the steamliners are operated by Diesel engines, others by steam. Though Prof Worley made no study permitting of a comparison between the two in regard to efficiency, he obtained opinions from engineers.

"The locomotive engineers operating Diesel electric driving units found them no more difficult to operate than the best type of steam locomotive, and much more comfortable to ride upon," he says. "They all expressed the opinion that operating them was in no way tiresome, and that the driving unit itself was entirely free from the objectionable features of swaying and "nosing" experienced by steam locomotive operating at high speeds."

In answer to an inquirey as to additional operating cost of the high speed trains, a division superintendent told Prof Worley that to meet commercial demands it had been necessary to speed up every class of train and in this speed all employees were required to exert a little more care. In this official's judgment some additional expense resulted. This official did not believe that the adoption of the high speed, lightweight trains had increased the danger to passengers or operators.

**Much More Comfortable**

Prof. Worley found that the modern lightweight cars are much more comfortable than the old type coach, even wnen not air-conditioned. "While I was of the opinion that cars of certain manufactorers had more oscillation and vibration, and were more noisy, than others. I would not be willing to commit myself on this subject until careful research was made with automatic recording instruments.

"Rebuilding or reconditioning of old cars will not be sufficient to furnish the services demanded," says Prof. Worley. "The needs must be met by new equipment of modern design. The record of the success in operation points clearly to the establishment of this new type of train and car as an integral part of our passenger railroad equipment."

**Sees Big Industry**

Hancock—Ocha Potter, dyed-in-the-wool promoter of the Copper Country's now flourishing tourist industry, predicted last night that within the next few years this district will realize a tourist business worth five millions annually.

Mr. Potter, who spoken before a large audience of Elks at the annual Roll Call session of the Hancock lodge, sounded a significant warning note, as he reeled off interesting and revealing statistics, in a tacit declaration that "the Copper Country certainly will need this income." His data divulged with the assurance of the district's most prominent and well-informed tourist promoter, started a trickle of speculation and literally opened the minds of the leaders in regard to the districts future.

# Steel Fishing Boat Is Launched

—Daily Press Photo

The 36-foot steel-hulled fishing boat, pictured above on its way to the water, was launched here Saturday afternoon and will be used in fishing operations out of Escanaba and Ford River. Named the W B Jean, the craft was designed and built by Victor and Clarence Aronson of this city. She has a beam of 10 feet 8 inches and is powered with a Chrysler marine motor. Her weight is about seven tons.

## NAHMA NEWS

Mr. and Mrs. Fred Popour and family and Mrs. Walter Bennette spent Sunday in Cooks where they visited with friends.

Mr. and Mrs. Dale Prokop and Mrs. P. Prokop of Garden visited in Nahma last Sunday at the Dick Douville home.

Mr. and Mrs. Ed Vinette and children Mary and Noel of Escanaba visited at the Henry Hebert and Tom Tobin homes last Sunday.

Mrs. Clifford Frasher and daughters Patsy and Joan visited last Thursday in Escanaba at the home of Mrs. Frasher's parents, Mr. and Mrs. Victor Carlson.

Raymond Ranguette and Lorraine Tatrow of Garden visited in Nahma last Sunday.

Mr. and Mrs. Frank Hruska, Mrs. Adeline Hruska of Nahma and Mrs. Dan Deacon of Daggett left Saturday for Pittsburgh where they will visit at the Joseph Mac Donald home. Mrs. Hruska who has spent the summer in Nahma at the home of her son will remain in Pittsburgh during the winter. Mr. and Mrs. Hruska and Mrs. Deacon expect to return to Michigan after a two weeks visit.

# NYQUIST RITES WILL BE WED'Y

## Prominent Bark River Woman Well Known Church Worker

Funeral services for Mrs. Mathilda Nyquist, prominent Bark River woman who passed away at the home of her brother, J. V. Hedlund, at Bark River early Sunday morning, will be held Wednesday afternoon at 1:30 o'clock at the Hedlund home and at 2 o'clock at the Swedish Mission church in Bark River. Rev. C. V. S. Engstrom, pastor of the Mission Covenant church of Gladstone, wil officite.

Mrs. Nyquist, who was a devout member of the Mission church and who, by her kindness and thoughtfulness, won for herself a wide circle of friends, was 67 years old, having been born October 10, 1870, at Dolormo, Sweden. She came to the United States in 1887 at the age of 17 with her parents, locating in Brooklyn. Later she moved to Oakland, Neb., where she was married in 1895 to Andrew Nyquist. After living for a short time at City Point, Wis., Mr. and Mrs. Nyquist moved to Bark River in 1912. Mr. Nyquist died that same year.

The deceased is survived by one brother, J. V. Hedlund of Bark River; two sisters, Mrs. Frank Romean of Bark River, and Mrs. A. T. Sohlberg of Gladstone. Her father, the late Rev. John Hedlund, was former pastor of the Swedish Mission church at Bark River.

The body was removed from the Boyle undertaking parlors to the Hedlund home yesterday morning.

## WILSON

**Home Extension Meets.**

The Home Extension group of Wilson held their first meeting Wednesday afternoon at the home of Mrs. H. L. Olson. The topic discussed was meal planning, which is the first lesson in a series of five included in the 2nd year Nutrition project.

The meeting was attended by 12 members and 3 visitors. Tea was served by Mrs. Olson. Mrs. Wm Kell, and Mrs. A. Couineau, chairman and project leaders respectively.

* * *

**Is Member if Sorority**

MissMargaret Roberge, who is attending Spencerian College at Milwaukee is a rushee of Pi Rho Zeta Sorority. The Sorority will meet on Sunday afternoon, October 17 at the Knickerbocker hotel.

Mrs. C. Archambeau and children of Sturgeon Bay spent a week at the home of the former's mother, Mrs. Jos. Kell. Mrs. Archambeau is the former Daisy Kell.

Mr. and Mrs. Roy Laing and sons Bobby and Jimmy visited with reatives here Sunday.

Mrs. Robert Foster has returned to her home here after a several weeks visit with relatives in St. Paul and Cleveland.

Mr. and Mrs. Wm. Roberge, and Mrs. M. Perron visited relatives in Escanaba Friday evening.

## OBITUARY

**MRS. MARY GUINDON**

Secred Heart church at Schaffer was crowded Monday morning for the funeral services held at nine o'clock for Mrs. Mary Guindon. Rev. Rr. W. J. Remillard was celebrant of the solemn requiem high mass; Rev. Fr. D. J. Breault, deacon, and Rev. Fr. Christy, subdeacon.

The music of the requiem was sung by the church choir. Mrs. Henry Seymour sang "Agnus Dei"; Joseph Michel assisted by the choir, "Jesus in His Mysteries"; Mrs. T. Tousignant, "Sanctus," and a trio composed of Mrs. Thomas Tousignant, Blanche Potvin and Mrs. Louis Tousignant sang "I Will See Her Some Day."

Members of St. Anne's society and of the U. S. F. C., Branch 19, of which Mrs. Guindon was a member, marched in a body and served as honorary pallbearers. Those of St. Anne's society were Mesdames J. A. Kenny, Joseph LeBean, Henry Nelson, Thomas Bedard, Ralph Vieau and Artimise Taylor, and pallbearers of the U. S. F. C., were Mesdames Arthur Potvin, Leontine Ranguette, Elmer Potvin, Eugene Derocher, Dolphus LaVigne and Talixte Derocher. Active pallbearers were William, Octave, Joseph and Edward Perron, Peter Sabourin and Dan Leveque.

Burial was in the Schaffer cemetery.

Relatives and friends from other communities at the services were William Guindon, Minneapolis, Phillip Guindon, Washington, D. C.; Mr. and Mrs. Henry Constantineau and William Lawrence and Marie Constantineau, Perronville; Edward and Vernon Constantineau, Iron Mountain; Adelore Constantineau, Cornell, Mr. and Mrs. Phillip Guindon, Victor Guindon, Mrs. Peter Guindon, Lucille, Donald and Monica Guindon, Mr. and Mrs. James Crowley, Denise, Leah and Norbert Guindon, Mrs. M. Perron, Mr. and Mrs. Eugene Perron, Elsie Erickson, Mrs. John Peltier, Mrs. Eugene Ethier, Mrs. O. H. Laviolette, Mrs. Gideon Martin, Louis Martin, Mrs. Romeo Martin and Oscar Martin, Escanaba; Evo Lajoi, Sault Ste. Marie; Mr. and Mrs. William Roberge, Wilson; Mrs. Felix Perron, and Mrs. Georgiana Lavigne, Iron Mountain; Mrs. Gillis and Mrs. Legault, Gladstone; Mrs. E. LaBranche, Mrs. Arthur Turpin and Edward LaBranche and Mrs. Antoine Roberts, Gladstone.

A hippopotamus can gallop with fair speed along the bottoms of lakes or rivers, even with the body entirely under water.

# Rural Teachers Will Meet Here On November 6

Rural school teachers of Iron, Gogebic, Menominee, Dickinson, Ontonagon, Houghton, Keewenaw, Delta and Marquette counties will meet at the Delta county courthouse here on November 6 at 2:30 o'clock, C. P. Titus, Delta county commissioner of schools, said yesteday.

The meeting is one of two being conducted in the Upper Peninsula by officials of the Michigan Rural Teachers association. The first will be held Saturday morning, November 6, at 10:30 at Manistique for teachers from Schoolcraft, Luce, Chippewa, Mackinac and Alger counties.

The purpose of the meetings is to discuss problems of interest and importance to rural teachers.

Aims of the Rural Teachers association are: (1) to get continued and adequate state aid for rural schools; (2) to get a supervised program under trained leaders; (3) to fit community needs by preparing rural children for rural living; (4) to improve programs of the association for the purpose of professional growth; (5) to acquaint the rural citizen with the important role of public education; and (6) to develop a professional attitude among all rural teachers through a definite program of ethics.

Mrs. Ada Watson of Manistique, Schoolcraft county commissioner, is chairman of region seven of the state association.

## *600 Wild Ducks Are Leg-Banded At Refuge Near Soo*

Sault Ste. Marie—Approximately 600 wild ducks have been leg-banded at the Munuscong state waterfowl refuge south of here this season by Tom F. Demarest, keeper. Demarest hopes to boost the total to 1,000 by Nov. 1. All hunters shooting banded ducks anywhere in the state are asked to report the incident to Lansing, naming the species of duck shot, the location and date and the number on the band.

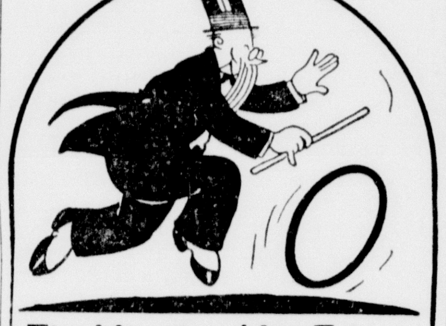

The Morning After Taking Carter's Little Liver Pills

## Communication

October 18, 1937

To The Editor:

The writer wishes leave to correct the news story covering Mr. Ralph Bellamy's recent speech at the City Hall,, as printed in the Daily Press, Sunday, October 17th, under the caption: "Bellamy Scores C. I. O. in Talk at Rally Here."

In the above story, Mr.Bellamy is quoted as scoring (John L.) Lewis as a man "who has done everything to fool the pople.—Lewis has never announced himself as a candidate for President. He couldn't be elected dog-catcher by his supporters among the working people. He has used un-American and unorthorox methods and has engaged the services of Communists and other radicals."

The above quotation is, in its entirely, pure fabrication. The speaker, Mr. Bellamy, did not utter one single word of the above statement.

On the contrary, Mr. Bellamy repeatedy referred to John L. Lewis as "Brother Lewis," and warmly praised the C. I. O. chieftain's organizing genius and executive ability. Furthermore, the speaker made it plain to his audience that, insofar as he personally was concerned, the sooner the breach between the C. I. O. and the A. F. of L. was healed, the better it would be for all concerned.

In the interest of accuracy, it is hoped that the editors of the Daily Press will see fit to print the above correction.

Signed:

Ray Neumann
Sec. U. A. W. A.
Local No. 302.
Escanaba, Michigan.

# *Vivian Kesick, 3, Taken By Death At Home Near Harris*

Vivian Kesick, three year old daughter of Mr. and Mrs. Peter Kesick of Harris, passed away yesterday morning at 9:30 o'clock at the home of her parents after a two weeks' illness due to pneumonia.

She was born April 29, 1935, at Harris and lived there ever since She is survived by one brother, Abraham, and four sisters, Emma, Genevieve, Doris and Marian, all at home.

The body was taken to the Boyle undertaking parlors to be prepared for burial. Funeral services will be held this afternoon at 3 o'clock at the Presbyterian church at Hannahville, South of Harris. Rev. Rex Reed of Hermansville will officiate with burial in the church cemetery.

**Try a Classified Ad today. Call 693**

**Still Coughing?**

No matter how many medicines you have tried for your cough, chest cold, or bronchial irritation, you can get relief now with Creomulsion. Serious trouble may be brewing and you cannot afford to take a chance with any remedy less potent than Creomulsion, which goes right to the seat of the trouble and aids nature to soothe and heal the inflamed mucous membranes and to loosen and expel the germ-laden phlegm.

Even if other remedies have failed, don't be discouraged, try Creomulsion. Your druggist is authorized to refund your money if you are not thoroughly satisfied with the benefits obtained from the very first bottle. Creomulsion is one word—not two, and it has no hyphen in it. Ask for it plainly, see that the name on the bottle is Creomulsion, and you'll get the genuine product and the relief you want. (Adv.)

**USE YOUR CREDIT**

Get New **Goodrich** Tires . Batteries

Everyone can enjoy these first-quality guaranteed products on our credit plan.

**MAKE YOUR OWN EASY TERMS**

Just select what you need and show us your license identification. We install or deliver your purchase at once.

- NO DELAYS
- NO RED TAPE
- QUICK SERVICE

**T & T HARDWARE**
KIBBY TREIBER
1113 Ludington Phone 1323

# Daring Woman Pilot

**HORIZONTAL**
1 Who was the pictured flyer?
12 Hoisting machine.
13 Sick.
14 Apart.
16 Frosty.
17 Tissue surrounding teeth
19 Every.
21 Also.
22 Sun god.
23 Knocks.
24 She was the only woman to make an Atlantic —— flight.
26 Transposed.
27 Encountered.
28 English coin.
30 To depart.
32 To squander.
34 Sea eagle.
35 Bound.
36 Skin.
38 Naval assistant.
40 Era.
41 Female deer.
43 Exists.
45 Female sheep.
48 Eternity.
49 South America.
50 Pertaining to wings.
52 Pertaining to a velum.
55 Furnished with shoes.
57 Hastened.
58 To liberate.
60 Rubber tree.
61 She was the world's outstanding ——.
62 Denunciation

**Answer to Previous Puzzle**

**VERTICAL**
1 Alms box.
2 Fifth month.
3 Half an em.
4 Envoy.
5 Intentions.
6 Ell.
7 Sound of sorrow.
8 To consecrate.
9 Morindin dye.
10 To decay.
11 To blow a horn.
12 She attempted to —— the world.
15 She was —— down on her last flight.
18 Above.
20 Behold.
23 An avenger.
25 Public discourses.
27 Frenzy
29 Apart.
31 To sin.
33 Golf device.
37 Form of moisture.
38 Stir.
39 Hair ornament
42 West Point student.
44 Slovak.
46 Always.
47 To bend.
48 Formerly.
49 East Indian plant.
51 Black bird.
53 Biblical prophet.
54 Lava.
56 Color
58 Right.
59 Sound of inquiry.

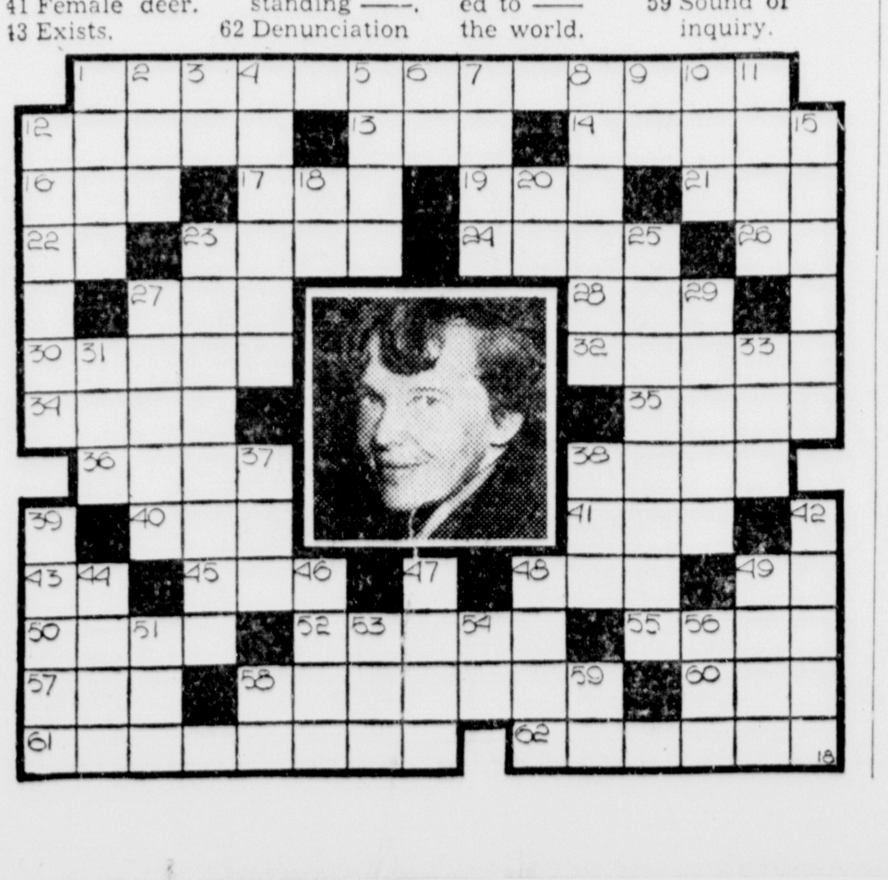

**MILLIONS MORE FOR FINER TOBACCOS!**

**IS IT GOOD BUSINESS TO BUY COSTLIER TOBACCOS FOR CAMELS?**

*the answer is: Camels are the Largest-Selling cigarette in America*

"YOU BET I've been careful about my nerves. Smoke? All I want to. My cigarette is Camel," says LOU GEHRIG, Baseball's Iron Man. "With Camels I don't worry about jangled nerves."

"I SMOKE Camels and my nerves stay serene and unruffled. You see, I don't want to have those irritating little nervous habits," says window display expert, POLLY PETTIT.

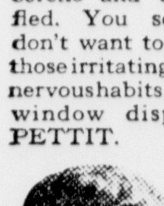

"FROM ANY angle, Camel is *the* cigarette for yours truly. When I'm tired, I light a Camel and back to work I go with a 'lift' in energy," FRANK MULLADY, auto mechanic, says.

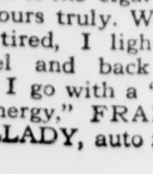

"AS A fashion designer spending long night hours creating new styles, I've grown to depend on the mellow companionship Camels give me," says the famous designer, RENEE MONTAGUE.

**The pleasure you *get out* of a cigarette depends on what's *put in* it. And in the case of Camels that means finer, *costlier tobaccos!***

THROUGH the years, Camel has consistently spent millions of dollars more for choice, ripe tobaccos!

That represents a way of doing business that smokers understand and appreciate. Millions of smokers have responded to the appeal of Camel's choice quality. Because of it, Camels have an attraction all their own!

It's a happy experience to have confidence in your cigarette . . . to know that you are getting the good things out of smoking that you hope for. The plain fact that Camel does spend millions of dollars more for ripe, more costly tobaccos appeals to the common sense of American men and women.

It *is* good business!

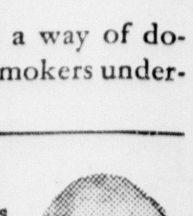

"I'VE BEEN a sports reporter for twenty-five years," says JAMES GOULD. "And for twenty-three of these years—right from the time Camels were first brought out—I've been a steady Camel smoker. Camels don't tire my taste."

**THE NEW CAMEL CARAVAN—TWO GREAT SHOWS IN AN HOUR'S ENTERTAINMENT!**

Includes "Jack Oakie College" and Benny Goodman's "Swing School"! Sixty fast minutes of grand fun and music. Every Tuesday night at 9:30 p m E.S.T., 8:30 p m C.S.T., 7:30 p m M.S.T., 6:30 p m P.S.T., over WABC-Columbia Network.

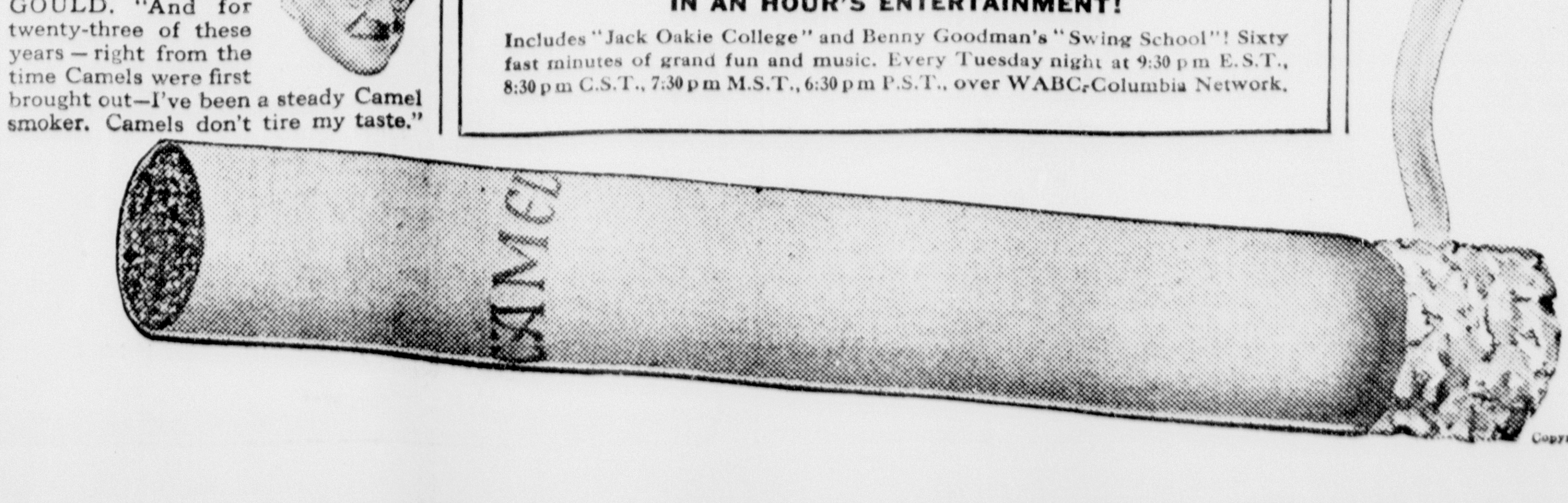

"DUCK, SWORDFISH STEAK, and Boston cream pie—my favorites—aren't the most digestible foods. But with Camels at meals my digestion does a swell job," says BRUCE WALLIS, college senior.

"I OFTEN SAY a woman who runs a home needs healthy nerves as much as any athlete. So I smoke the cigarette that I know is mild—Camel," says MRS. ROBERT FENNIMORE, New York housewife.

"FOR YEARS I'VE chosen Camels. I notice Camels leave no after-taste," remarks MAXINE HOLLEN, department store salesgirl.

**COSTLIER TOBACCOS IN A MATCHLESS BLEND**

Camels are a matchless blend of finer, MORE EXPENSIVE TOBACCOS—Turkish and Domestic. Skillful blending brings out the full flavor of these choice tobaccos.

Copyright, 1937, R. J. Reynolds Tobacco Company, Winston-Salem, N. C.

# On the Record

By Dorothy Thompson

"We had intended to take up the nineteenth century this afternoon," said Mrs. William J. Rattler, president of the Cornucopia Club, "but so many of the ladies have asked me to take up the program for the next session of Congress that we will put off the nineteenth century until next week. I hope that each and every of you agree with me that it can wait.

Dorothy Thompson

'Now, ladies, the members of the Cornucopia have always stood firmly for what might be called without fear of sucessful contradiction the more abundant life, and the very name of our club symbolizes the horn of plenty filed to overflowing with the fruits and flowers of the field, given us for our happiness by the bountiful mother nature. We are all, I an sure, interested in agriculture and nobody more than the members of our agricultural committee whose zinnia campaign last summer was one of the brightest chapters in the history of this club. Congress is going to take up agriculture as soon as everybody is settled down in Washington in November, and as one of our mottoes is to be forehanded is to be forewarned, we thought it would be nice to take up agriculture at this meeting.

* * *

"One of the first things we run across in agriculture is the farmer, and you all remember the beautiful poem read by Miss Lillie McBee at one of our meetings last winter. The one called' The Man With the Woe,' that began 'Homeward the weary plowman plows his way,' Now, the farmer has a woe because he always tries to make a big crop, and when he succeeds it breaks his heart because he gets more for a big crop than a little one, but he dosen't 'get as much a bushel or bale, and his wife can't buy a new dress, but you take out here in the cattle country—Mr. Rattler was talking to me about it the other night—steers are $17.50 a hundred, and even if nobody has any to sell that's a high price, and, of course, high prices make everybody prosperous from the sun-kissed Golden Gate to romantic New Orleans. So, ladies, what is the government going to do? It is going to arrange everything so prices will always be high and what the farmer doesn't grow one year he will consume the next by putting what he didn't grow into the ever-normal granary during the lean years, just like the Israelites, as we are told in the Bible, did in Egypt. I always say there's nothing you can't find in the Bible if you look for it.

"Of course, we ladies want to help the farmer all we can, but we are all jolly little budgeteers with homes and children to look after, and if prices get too high we can do just like we did when a picture is shown at the Strand for $1.50 and we wait 'till it comes to the Rivoli, right around the corner, at popular prices of 40 cents. So if the farmer puts his grain in the granary so prices will be high he will get the government to let it out again so they will be low. And that's the whole idea behind the ever-normal, ever weather, ever-high, ever-low everlasting ever-normal granary, so in that way prices will be high for the farmer and low for us people in the city, and the abundant life will be had by all.

* * *

"Now agriculture is almost as complicated a subject as the time we took up Egyptian architecture, but it's here to stay and one of the bright spots in the history of the Cornucopia Club is how its members look facts fearlessly in the face. First, we have the farmer. We've already talked about him. Then we have wages and hours, and that will help everybody, because the higher wages and the shorter the hours everybody will have more money to spend and more time in which to spend it, so the people will work half the week and run around the rest of the week, spending the money they've made, and the farmer will be helped because all the people who have more money will be able to buy more eggs and butter and everything and the farmer can turn around and buy more shirts and shoes at higher prices.

"I was talking with Mr. Rattler about this only last night, and he said, 'Mary Rattler,' he said, 'I started making whortleberry crates in this town twenty years ago—that was just before we were married— and,' he said, 'we made them by hand then and we make them by machinery now, but I can't keep up with the whortleberry cratemakes in the East, who don't think a thing of laying out a million dollars for a new stright line crate maker, and if they make me pay more wages and work my men fewer hours I'll just go out of business and then the big fellows will have what the government is denouncing.' That is what Mr. Rattler said, and I asked him what it was the government was denouncing. I mean what special thing, and he said, 'Mary, it's a monopoly.' So I said, 'well, William Rattler, what will the government do then?' And he said, 'Then it will break up monopoly.' So, of course, I said, 'Well then, you will be right back where you started, won't you?' And he said, 'You bet I will.'' He said, 'I'll be right back working as a copper at the high wages and short hours the government is going to put on, and I'll be a sight better off than I am now, at that, what with taxes and strikes and cares and all. Provided I get a job. And there's always W.P.A.' Now ladies, don't you think that's wonderful? And I'm sure we all agree with Mrs. Roosevelt in her saying that housewives ought to get wages and hours, too. I think that's wonderful.

* * *

"Now, let's get a little bird's-eye view of the program that will be undertaken by our devoted public servants, the Congressmen and their wives, when they get back to Washington. We haven't got much time, because we have got to take up the unfinished business and the report of the climbing wistaria committee I'll just say it in a few words. They're going to have a spring cleaning in Washington, ladies, only it will be in the fall, or, as the government calls it, a reorganization, so we can do all these things quick. So instead of all the talk that we have been accustomed to, we are going to have a centralized administration to get things done, just like I always said in this club, if you want things done well appoint a committee.

* * *

"The most wonderful part of it is that the government is going to arrange it just like one of those dollar dinners when the maid has a day off and you go to the gold room of the Clutcher Hotel and don't have to think what to order, and, as all you ladies who keep house know, what a comfort that is. You have a choice of two kinds of soup, fresh perch or salmon salad, roast beef or lamb stew, tea, coffee or milk and rice pudding or fresh apple pie in season. It's all laid out before you and all you have to do is eat and pay.

"Because you have to go backward or forward in this world. You can't stand still. And though I can't put it so well as the President did in his fireside chat might before last, still, it's not,

(Continued On Page Six)

# Best-Dressed Woman

BY HELEN WELSHIMER

COPYRIGHT, 1937, NEA SERVICE, INC.

CHAPTER TEN (Continued)

"I won't and he isn't a nut and he doesn't love me any more than I love him," she answered. "Phil, this isn't for publication, but Milly walked out on him. He can't publish that, and she can't let the public know she jilted him."

He hesitated, half believing. "What are you doing tomorrow?"

"Shopping."

"Where will you be at 2?"

She named a couturier's.

"May I pick you up for lunch?" He hesitated. "Judy, I missed you."

"I'll be waiting for you, Phil," she answered. He had missed her—

He told Marta what he was doing. When Judith entered the shop the next day, the golden-haired woman was waiting.

CHAPTER XI

Judith nodded and spoke to Marta who had so patently come to the couturier's to guard against any privacy that she might possibly share with Phil at lunch-time. She realized that Marta was not subtle, not diplomatic. She thrust herself on Phil at times when her absence would have pleaded her case far more eloquently.

The attendants were hurrying with new designs, new models, and Judith surrendered herself to their allurements. She ordered recklessly, lavishly.

She had enough money in her own private account to care for the bills. After all, clothes must be her medium of earning her living now. She knew, though, that it was a desire to finish the fashion parade, if finish it she must, in a burst of glory that prompted the shopping expedition. Her innate honesty would not let her be deceived.

When the measuring and checking of materials had ended she decided to call Mark Price and tell him of her return. To her surprise, Mark Price's warm, welcoming voice made no mention of her status in the fashion world. He made an appointment with her, welcomed her back, and told of the progress of his work. Hardly had she hung up, when an attendant rapped on the door. In response to Judith's "Come in," she opened it to admit a tall figure in gray tweeds.

"Phil!" Judith said. It was idiotic for her heart to bounce like a rubber ball. She tried to quiet it by saying, inanely: "You're looking well."

He wasn't looking well. His face was thinner, tired, and his eyes were baffled.

"You're—gorgeous!" he said. He did not look at the dress, though. "Oh, Judy, it's good to have you back." For a moment he had forgotten that their meetings, now, were only transient affairs, Judith realized. "Ready?" He smiled down at her. "Where shall we lunch?"

* * *

Judith named a favorite luncheon place, one where they had gone many times in the past. She wondered how Phil had evaded Marta. Perhaps he had begun to realize the futility of any lasting happiness with Marta. His next words banished the entire idea.

"Mind if Marta goes, too? I asked her last night. She's outside."

"Marta? No, not at all."

So Phil, rather than escaping was so deeply enmeshed in his devotion or love or infatuation that he would commit an act, clearly of bad taste, to please Marta! Judith decided to have soup and coffee and escape quickly. She kept the conversation moving swiftly in a light vein. She realized that Marta had been defeated in some purpose which she sought.

The next days were crowded, and finally came the night of the style show. Mark Price had not mentioned her identity to Judith, though she was sure that he must know who she was. Judith had been present at a private dress rehearsal, asking that she be permitted to miss the general one. No one but Mark Price and his fitters knew that she was appearing.

Her first ensemble was a blue dinner gown, svelte and close-fitting, made of hundreds of plaits that were sharp and definite. Now, at the verge of the stage, her courage left her. How could she have accepted such a role? What imp had possessed her to do this? The music repeated its cue. She must go on!

* * *

She knew that the silence, at first, was a tribute to the creation. It lasted a little too long. Amazement threaded it. Somebody gasped. A sound like a breeze in a field stirred the audience. Then there was applause, wild and tumultuous and approving.

"Damn, she's got nerve!" Judith heard a man's voice say.

"Mighty good publicity. Why didn't I think of it?" she heard a woman's voice, and her eyes flickered, ever so briefly, in the direction of the sound. The words came from a woman who h•d been a clothes rival last year.

She wondered if Marta had come. And Phil. She mustn't think. Walk to music, she commanded herself. This is your job. Down the ramp, down, down, turn, open the jacket, slip if off, slowly—

The show was over at last. Photographers were everywhere. She was asked to pose in this and that. She was asked if she had done the job for charity. There was a supposition that she had. Mark Price's eyes were incredulous.

"How in this world did I keep from recognizing you?" he asked.

"You didn't know?" she gasped.

"No. Once or twice, lately, I've thought you knew clothes."

"My picture—the papers . . ."

"I haven't read a thing since I returned—only glanced at the headlines." "I feel very honored and I thank you. Will you forgive me for being so presumptuous as to think you might work with me in the salon I'm opening? To voice it now looks as though I want to capitalize on your reputation. I'm sorry."

"Don't be," Judith answered steadily. "Let's talk about it later. I'm going away day after tomorrow for a while. My other trip was interrupted by the airplane catastrophe. This time I must see it through. When I come back—" She paused.

"I'll be waiting," he answered.

* * *

Late the next afternoon, she returned from a fitting and tea with Anne. Because the day was warm she was wearing a simple two-piece frock of blue linen with a natural lined bolero, wide hat, and sandals and gloves of the same material.

"There are callers," her maid, who had now returned to her, told her.

"Yes?" she asked. "Who are they?"

The maid shook her head slightly. Because she had been with Judith so long, she ventured: "Mrs. Rogers—THAT Mrs. Rogers—and Mr. Irving."

Judith walked into the hotel sitting room, greeted Marta and Philip.

Marta's dress was black linen and her jacket, beret, slippers, gloves and bag were as pure white as country snow. She looked young, sweet, eager, and a little frightened. Only a woman could find the hardness in her eyes.

A storm was coming. Jagged flashes of lightning ran down the sky, across the park, disappeared far over the distant river. Judith remembered that it had stormed in such a manner the day that she had been frightened, first, about Marta. It thundered and Marta shrank closer to Phil.

"Will you lower the shades and draw the curtains?" Judith asked him. "It shuts away the storm. And may I order something for you? What shall it be, Marta? Phil?"

All the time that she went through her duties as a hostess she was thinking that once upon a time she, too, had been afraid of lightning. She and Phil had been in a fishing boat, off the coast of Normandie, when the sea had danced riotously in the wind. His strong arms had held her close as the waves and the sky and the bright curdling lights came together. No good, reminiscing, she reminded herself. Phil's words broke the spell, anyway.

"Judith, we came to ask you if you would accommodate your plans to ours a little," he said. "I'm going to China this autumn and I'd like to take Marta. I can combine a world cruise with the business end of the venture."

Singapore, Bagdad, Hongkong, Rome—once she and Phil had planned to travel the world's far rim together!

"I'm leaving tomorrow night," Judith answered. "It will be a matter of only a few weeks, Phil, until you are quite free."

They rose to go but the storm was too fierce. They sat down again. There was a silence. Into that silence came a man's heavy, drawling voice, as he refused to let the maid announce him and approached the sitting room.

Judith looked up. The man who had been Marta's husband looked down on them.

(To Be Concluded)

## Lil' Abner

By Al Capp

## Myra North, Special Nurse

By Thompson and Coll

## Boots and Her Buddies

By Martin

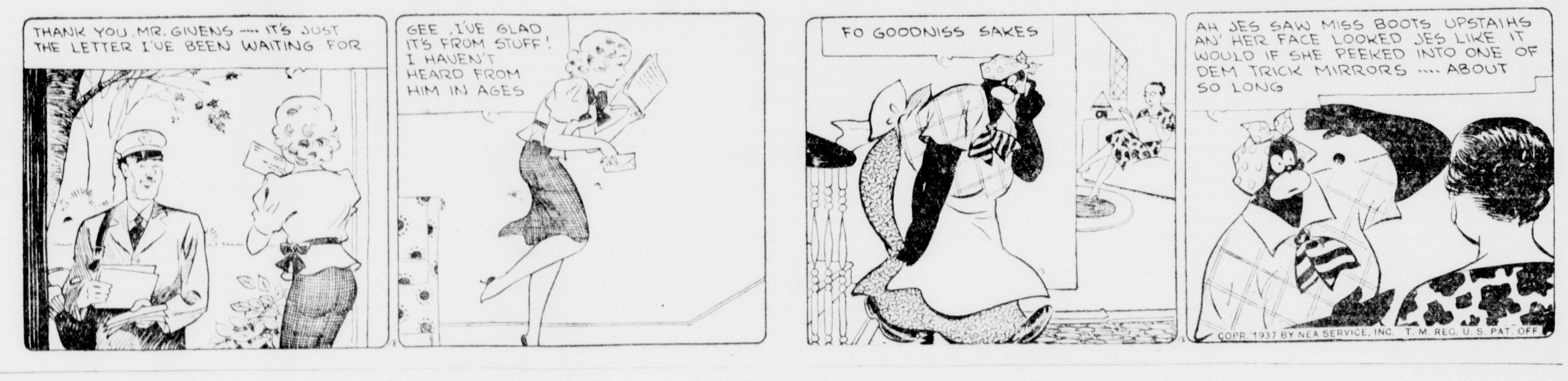


## Wash Tubbs

By Crane

## Freckles and His Friends

By Blosser

## Out Our Way

By Williams

## Our Boarding House

with Major Hoople

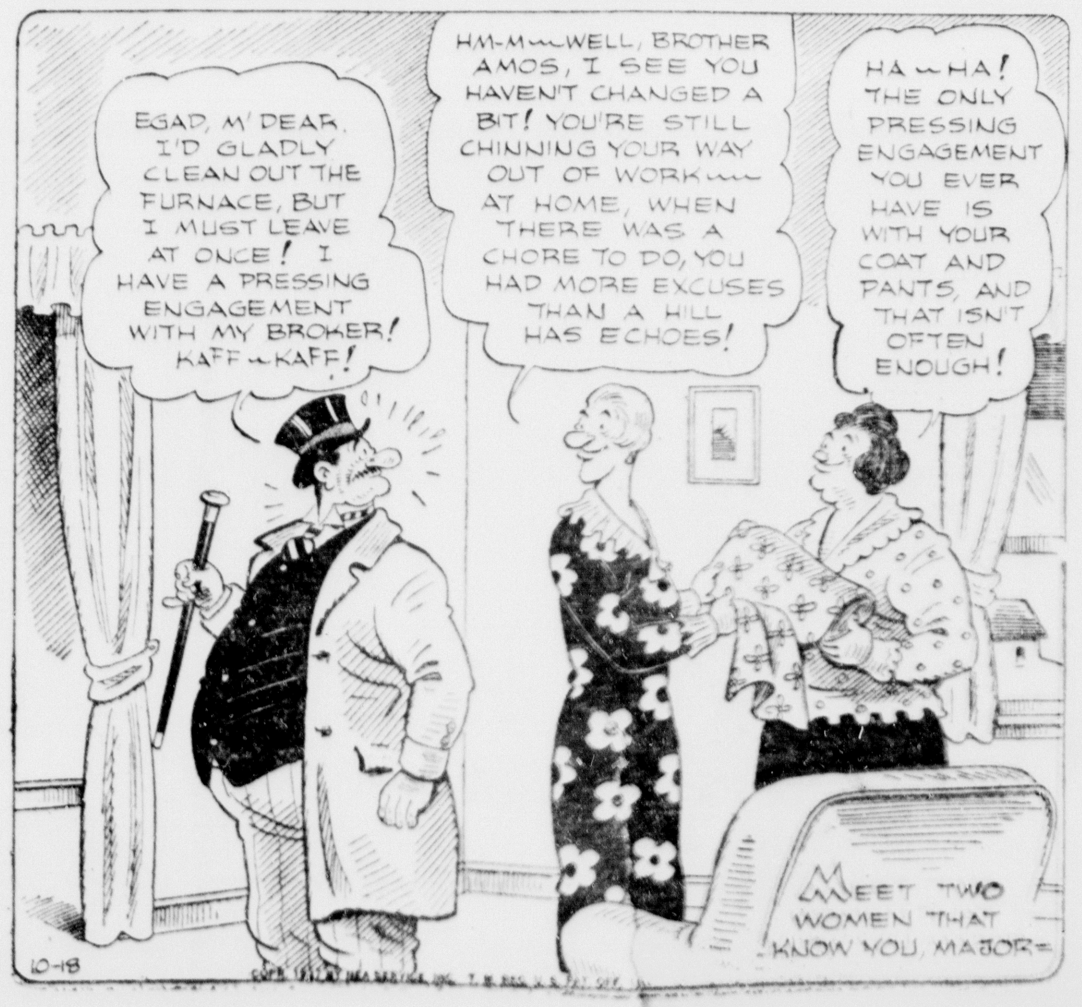

KEN L. GUNDERMAN MANAGER

# MANISTIQUE

PHONE 155 HACKENBRACH BLDG.

## PAY TRIBUTE TO JAMES COUZENS

### Memorial Services Are Held Here; Brenner Gives Address

Dr. E. J. Brenner, director of the Alger-Schoolcraft health unit, gave an interesting address, "Work of the Health Unit in Schoolcraft County," as the feature of the James Couzens Memorial program, held yesterday afternoon at the Manistique high school.

The health director explained the various activities of the health unit and the part the Children's Fund of Michigan, a Couzens' endowed institution, plays in the health promotion work in this county. He explained that the Children's Fund pays a heavy portion of the expense of operating the local health unit, and that on November 1 a full time dentist will be added to the staff of the health unit here, as an additional contribution of the Children's Fund of Michigan.

In the grade schools yesterday, a study of the life of James Couzens was included in the day's study program.

The Couzens memorial program was instituted here yesterday in response to a proclamation by Governor Frank Murphy. The text of the governor's proclamation was read as a part of the memorial program by Joan Hayden, representing the junior high school.

"The Life of James Couzens" was the topic of an address given by David Shinar, of the senior high school. In his address, the speaker reviewed the history of the life of the man who became the greatest philanthropist in the state, and whose philanthropies have resulted in improved health conditions for thousands of underprivileged school children.

A saxophone group presented a selection, "Little Rastus" by Fillmore at the start of the program. After the reading of the governor's proclamation, the Junior-Senior Girls Glee club, directed by Miss Johnson, sang a number "Bonnie Doon" by Miller, and before Dr. Brenner's address, a vibraharp solo was rendered by Lorraine Barker, accompanied by Loreen Smith.

Advertisement

GET UP NIGHTS?

FLUSH KIDNEYS WITH

Juniper oil, buchu leaves, etc. Make this simple test if passage is scanty, irregular, smarts or burns, have frequent desire, get up nights or if kidneys are sluggish causing backache. Use juniper oil, buchu leaves, etc., made into little green tablets called Bukets to flush the kidneys, just as you would use castor oil to flush the bowels. Help nature eliminate troublesome waste and excess acids. Ask any druggist for the test box of Bukets. Locally at Peoples Drug Co.

## BRIEFLY TOLD

**Lions at Ossa**—The Lions club will meet this evening at Ossawinamakee Hotel. Important club business will be discussed and President Schatzman has urged all club members to attend.

* * *

**Townsend Club**—The Townsend club will meet at the court house tonight at 7:30 o'clock. All members are urged to attend this meeting.

* * *

**Epworth League**—The Epworth league will meet this evening at 7:30 o'clock at the Methodist church. Miss Star Hoppins will be the leader.

* * *

**Lady Maccabees** — The Lady Maccabees will meet this evening at the I. O. O. F. hall. Mrs. Mary C. Watt of Iron Mountain will be present. A good attendance is desired.

* * *

**Engadine Methodist Church**—There will be services at the Engadine Methodist church this evening at 7:30 o'clock.

* * *

**Church Supper** — St. Alban's Guild is sponsoring a church supper to be held at the church Wednesday, October 20. Serving will be from 5 o'clock to 7 o'clock. This date was previously announced as Thursday, October 21, but the date has been changed to Wednesday, October 20.

* * *

**Philathea Class**—The Philathea Class will hold their meeting on Wednesday, October 20, at 8 o'clock at the home of Mrs. Ralph Arrowood, 637 Michigan avenue. Mrs. Emma Nelson and Mrs. Inabelle McNally will be the assisting hostesses.

* * *

**Bake Sale** — The Norwegian Lutheran Ladies' Aid is sponsoring a bake sale to be held Saturday, October 23, at Gunnarson and Kefauver's store.

* * *

**Women's Union Auxiliary**—The Women's Union Auxiliary urges every member and every woman of this community to come to the demonstration and mass meeting to be held at the Triangle Park Wednesday evening, October 20, at 7 o'clock. Timely speeches, music and good news for all.

Mrs. William Marin and son, William, Jr., left Saturday for their home in Cheboygan after spending a week visiting here.

Sale of Dress Lengths

Silks, Synthetics and Woolens

$1.98 Each

An Important Selling

of new Fall and Winter fabrics in pattern lengths of 3½ - 4 and 4½ yds. Prints and plain fabrics.

New Weaves—and every one desirable for fashionable dresses for right now and early Winter—An unusually fine assortment from which to choose—and it will be good judgment to make your selection early as these patterns will not be sold after close of business Saturday.

**Remember** these are not Remnants nor Seconds but products of the best manufacturers put up in pattern lengths for your convenience.

New Simplicity Patterns for November now here ............ 15c

Lauerman's

Manistique Store Only

Don't forget 5 more Big Anniversary Sale Days—Be here every day.

## *Mrs. Putnam Will Leave On Around World Trip Today*

Mrs. Arthur Putnam is leaving today on a world tour sponsored by the Bureau of University Travel. This tour is composed of travel by boat, rail and motorcar.

Mrs. Putnam will travel by rail to Los Angeles where she will board the President Polk, Dollar Line, November 2, leaving there for San Francisco. One day will be spent in Honolulu where she will join a party which will go to Kobe, Japan and then on to Hongkong where a few days will be spent touring that vicinity. From Kobe they will proceed on to Manila and the Dutch East Indies arriving in Bali and Java where they will be located from December 15 to the 25. Motor trips are to be made to the Straits Settlement and Siam. From December 27 to January 13 they will be in Cambodia leaving there for Ceylon where a month will be spent dating from January 17 to February 18. The tour then includes Bombay and Palestine leaving there by rail for Cairo where they will settle from March 1 to March 9. From March 10 to March 15 they will be in Egypt, leaving there for Alexandria, a Mediterranean cruise, Naples, Genoa and Marseilles, France. The party will arrive in New York City April 5.

## OBITUARY

**ANDREW P. JOHNSON**

Funeral services were conducted yesterday afternoon for Andrew P. Johnson, at the home of Mrs. Adolph Johnson, North Second street, and at the Calvary Mission church. Rev. Ernest Nelson officiated and interment under the direction of Sven Johnson was made in Lakeview cemetery.

Pallbearers were John Falk, Edwin Sundell, Otto Sandstrom, Gotfrid Carlstrom, Anton Carlson and Gust Swanson.

## *Women's Club To Hear Ethel Mills At Meeting Today*

Miss Ethel B. Mills, of Chicago, will discuss "English Gardens" at the regular meeting of the Manistique Women's club this afternoon at the Elks club.

Miss Mills has traveled extensively and is considered an excellent speaker. This spring she was in charge of a tour of England, which included the Coronation. She will illustrate her lecture with colored slides.

Margaret Johnson will render a piano solo as the musical feature of the program.

Hostesses will be Mrs. P. Babladelis, Mrs. Backwell, Mrs. E. F. Biebesheimer, Mrs. William Bolitho, Mrs. A. Bowman and Mrs. Walter Ottosen.

Mrs. P. Barrow left last evening for Chicago where she will visit for a short time before going on to New York City to spend the winter.

WANTED
Housekeeper
Inquire 424 N. Houghton Avenue.

## In Memoriam

In loving memory of my dear wife, Luella Huebscher, who passed away Oct. 19, 1936.

I do not forget you nor do I intend,
I think of you often and will to the end.
Gone and forgotten by some you may be,
But, dear wife, to my memory you ever will be.

ALBERT HUEBSCHER

FOR RENT

3 Furnished Rooms, Steam Heated Private Bath and Entrance

Call at Crosby's, 306 Deer St.

FOR SALE

Five horsepower, three phase electric motor. In first class condition. Can be seen at Cox Machine Shop, Main street.

FOR RENT
Modern 6 Room House
Inquire
First National Bank
Manistique

**CARD OF THANKS**

We wish to take this opportunity to thank all our kind neighbors and friends who so ably assisted us at the time of the death of Mr. Bunker. We especially wish to thank those who sent flowers, offered the use of their cars, sent spiritual offerings, the pallbearers and all those who through word or deed, helped us to bear our grief. We shall never forget those acts of kindness.

Mrs. J. Bunker and Family

## CITY BRIEFS

Mrs. Bernard McNutt left Saturday for her home in Cheboygan after spending the past week visiting with friends here.

Peter Lindenthal returned Sunday from Kalamazoo where he spent the past week visiting with his daughter and son-in-law, Mr. and Mrs. Bernard Schultz. Mrs. Lindenthal remained for a longer visit.

Mrs. Ed Brault returned yesterday from Marinette where she has been visiting with her mother.

Miss Irma Houghton submitted to an operation for removal of tonsils Saturday.

Jaspar Larion has returned after spending the week-end visiting with friends in Marinette.

Mrs. William Strehl left Saturday for Vichy, Missouri, where she will visit with her daughter, Mrs. O. E. Bailey. She will also visit in Marshall, Mo., with her daughter, Mrs. R. J. McIlrath.

Mr. and Mrs. Jack Davis and family of Manitowoc spent the week-end here with Mrs. Sebastian Weber, Sr.

Mr. and Mrs. William Wright of Gladstone spent Sunday visiting here at the John Stephens home, Houghton avenue.

Mr. and Mrs. Norman Jahn are the parents of a 7 1-2 pound son born Sunday, October 17, at the home of Mrs. Mary Boyd, 529 Cherry street.

Mr. and Mrs. Thomas Sleeman and daughter of Houghton have returned to their home after attending the funeral of Mrs. Sleeman's uncle, Andrew Johnson, on Monday.

Mr. and Mrs. Theron Southard of Detroit are the parents of a daughter, Sandra Lee, born Saturday, October 16.

Mr. and Mrs. L. C. Harbin left Saturday on a vacation trip to Valparaiso, Ind., where they will visit with their son and daughter-in-law, Mr. and Mrs. Rudolph Harbin.

Week-end guests at the home of Mr. and Mrs. A. L. VanDyck, Houghton avenue, were their daughter, Mrs. William Thomas of St. Johns, Mr. and Mrs. George Quaal and son Van and Al Quaal of Ishpeming.

## SOCIAL

**For Mrs. Putnam**

The Delphian society entertained Saturday evening at a 6:30 o'clock dinner at the Ossawinamakee Hotel in honor of Mrs. A. S. Putnam who is leaving today for a round the world tour.

Following the dinner the party met at the home of Mrs. W. L. Middlebrook where a Christmas party was held for Mrs. Putnam. Decorations were in the Yuletide spirit and Mrs. Putnam was presented with a gift by each member.

* * *

**F. N. T. Club**

Mrs. Cogan entertained twelve members of the F. N. T. club at her home on Maple avenue Friday afternoon.

Honors in bridge were won by Mrs. Russell Burns, high, Mrs. Goss, second, and Mrs. Larry Cook, third.

## *Reservoir Repairs Nearing Completion*

The interior work on the city's water reservoir has been completed and a crew of city employes is now employed completing the patching operations on the exterior of the huge tank.

All loosened concrete on the interior of the reservoir was removed and refilled with a waterproofing compound, after which the entire interior was coated with Embeco, an iron oxide waterproofing material.

All of the disintegrated concrete on the exterior has been removed and when the patching is completed, the tank will again be refilled. It is expected the job will be finished next Wednesday.

## U. P. Briefs

**Log Truck Spills**

Ironwood—A truck load of logs was spilled on Douglas boulevard near US-2 at 9:30 this morning when a truck driven by Harry Kluge for Howard Anderson of Wakefield turned over in making the turn from US-2 south. The logs being hauled to the mill here, landed on the curb at the side of the street, 20 feet south of the intersection. No one was injured.

## THEATRES

"Footlight Parade" and "Tiger Shark" are the two feature films on the all-request program playing at the Rialto Theatre for the last times tonight.

## *Brampton Man Is Claimed By Death*

Thomas G. Baker, 55, passed away at his home at Brampton Sunday following an illness of long standing.

Baker, an auto mechanic, had resided at Brampton for the past year. He was born April 5, 1882 at Dayton, Ohio.

The body was removed to the Swenson Brothers funeral parlors. Funeral services will be conducted this afternoon at 2 o'clock, the Rev. C. V. S. Engstrom officiating. Burial will be in the Perkins cemetery.

TOM BOLGER MANAGER

# GLADSTONE

PHONE 32 RIALTO BLDG.

## BENEFIT FUND TO BE AUDITED

### Judge F. A. Bell Names Men to Examine Books

Acting on a petition which requested the Delta county circuit court to direct distribution of the Northwestern Cooperage and Lumber Company Benefit Fund, the Hon. Frank A. Bell at a regular session of court on October 14 issued an order directing the petitioner to submit its books to John F. Richardson and Albin S. Nelson in order to determine the names of all contributers, the amounts contributed and the benefits paid.

The fund has been in existence for approximately 25 years. With the corporation in process of dissolution the balance remaining in the fund must be distributed among the contributors to the fund in proportion to the amount each contributed. The present balance in the fund is declared to be approximately $49,000.

A part of the court order issued by Judge Bell follows:

"It appearing by the bill of complaint and the answer of certain persons now on file that there were a large number of contributors to the fund mentioned and described in the petition and answer herein and that it is necessary that the books of said petitioner be examined for the purpose of determining the names of all contributors and the amounts contributed by each and have a report thereof to this court,

"IT IS ORDERED that said petitioner submit its books to the examination of John F. Richardson and Albin S. Nelson, two discreet persons agreed upon by the court and the attorneys of all the parties now before the court, that they make their report to this court in all convenient speed showing, (A) the names of all contributors to the fund mentioned in the bill and answer herein; (B) the amount paid into the fund by each contributor during each and every calendar year stated by years and the total paid in by each contributor; (C) the aggregate amount paid in by all contributors each year and the total thereof for all years; (D) a statement of all benefits paid out each year stating the names of beneficiaries and the amounts paid to each; (E) the balance on hand at the end of each year; (F) an itemized statement of all interests collected on such funds, if any.

It was "further ordered that examiners keep an accurate account of the time and expense of the preparation of such report and report same to court."

## CITY BRIEFS

Miss Gladys Olson has accepted a position at the Gladstone Bakery.

Mr. and Mrs. Clarence Erickson and son Warren of Waterloo, Iowa, arrived Sunday morning and are spending a two weeks vacation visit at the home of Mr. Erickson's parents, Mr. and Mrs. P. G. Erickson, 1114 Michigan avenue, and with a sister of Mr. Erickson at Crystal Falls.

Mrs. John Bishop and children and Margie Micheau returned on Sunday from a two weeks vacation visit with Mr. Bishop at Medford, Wis., and with friends and relatives at Rochester. They were accompanied on their return by Mr. Bishop who returned to Medford Sunday night.

Miss Kathryn Rogich, Alvin Sjoquist, Raymond Mackie and Lyle Kennedy attended a Marquette District Co-op meeting held at Marquette Sunday.

Mrs. Gust Waarala, Houghton, is visiting at the Roy Paulson home, Minnesota avenue. Mrs. Paulson is a daughter of Mrs. Waarala.

Miss Gladys Olson visited Sunday with friends at Marquette.

Mrs. L. W. Stade and daughter Miss Rose are spending a two weeks vacation visit with relatives and friends at Detroit and Canada.

## *Return From Joint Church Gathering*

Rev. and Mrs. Theophil Hoffmann returned Sunday evening from Daggett where they attended the Joint Church Council meeting of Lutheran churches.

Pastor Henry Hopp of Daggett served as chairman and Pastor Harvey Kahrs of Powers as secretary during the sessions.

Two essays were heard, one by Ed Duesterhoeft, Hermansville, on the topic "The Authority of the Church Council" and the other by the Rev. Wm. Lutz, Escanaba, on the subject "Usages and Practices in the Lutheran Church."

The next meeting is to be held in Escanaba on Jan. 16, 1938.

Rudolph Schwartz, Escanaba, was elected chairman and Pastor Kahrs secretary for 1938.

St. Paul's Lutheran church was represented at the meeting by Mr. and Mrs. Frank Klug, Mr. and Mrs. Harvey Karnitz and Mrs. John Pistulka. Mrs. Eli Schramm, Rapid River, represented St. Martin's Lutheran church of Rapid River.

## SOCIAL

Mrs. William Sheahan entertained members of her bridge club Saturday evening at her home on Range street.

Two tables of contract were in progress with high honors going to Mrs. Alvin Nelson and Mrs. N. Friberg second.

Table decorations were in the Hallowe'en motif.

* * *

**Birthday Party**

Lena Mae Martin was the guest of honor at a birthday party held Saturday at her home on North Fifth street.

The afternoon was spent playing games. A delicious lunch was served, the table being centered with a large birthday cake with twelve candles. Lena Mae received many lovely gifts from her friends.

Those present were Mary Leona Holmburg, Betty Ann Holmburg, Muriel Dorman, Natalie Paulke, Helen Rodmonich, Jerry Johnson, Harriet Davenport, Joan Besner, Jean Besner, Betty Anderson, Norma Smithson, Anne Mae Monosso, Shirley Ballor, Helen Thorrell, Virginia Ballor, Alberta Hughson, Maxine Martin, Edna Martin, Laura Davenport and Lena Mae.

* * *

**Coterie**

Members of the Coterie will meet this afternoon for their regular meeting with Mrs. R. J. Riley, 903 Wisconsin avenue. The subject discussed during the afternoon will be Upper Michigan Trees with a discussion on Evergreen Trees given by Mrs. L. C. Brownell and a review of the book "Green Margins" by E. P. O'Donnell presented by Mrs. C. W. LaFaver.

* * *

**Birthday Party**

Vera LaLande, daughter of Mrs. Violet LaLande, was the guest of honor at an enjoyable party given her Sunday afternoon at her home at 1018 Michigan avenue in observance of her 13th birthday anniversary. The afternoon was spent in games at the close of which a delicious luncheon was served.

Vera was the recipient of many beautiful gifts as remembrances of the occasion.

Among those present were Shirley LaFond, Mary Ellen Roberts, Bernice Roberts, Anita Martin, Virginia Swenson, Winifred Smith, Amelia Pearman, Margaret Brown and Vera.

## SAM JOHNSON IS PENSIONED

### With Soo Line Railroad as Hostler for 27 Years

Sam Johnson, 1220 Minnesota avenue, employe of the Soo Line railroad for the past 27 years, retired recently and has applied for pension under the new railroad retirement act.

Mr. Johnson entered the employe of the local railroad on June 2, 1910 as an engine hostler and continued in the same capacity until his retirement.

Previous to that time Johnson held a similar position for 11 years with the South Shore Line at St. Ignace.

The family left Gladstone Sunday morning for Milwaukee where they will make their home. They were accompanied by their daughter, Miss Thelma of Milwaukee, who arrived here Saturday night. The family will reside at 2623 South Delaware avenue.

## *Erect New Lights At Four Intersections*

Four new street lights of the boulevard type have been installed at intersections in Gladstone, it was learned from City Manager E. H. Waterhouse.

The lights were placed at intersections of Superior avenue and Eighth street, Wisconsin avenue and Ninth street, Montana avenue and Tenth street, and Minneapolis avenue and Tenth street.

The installations are part of a future program of using smaller lights of the bracket type at every intersection instead of the larger, overhead type now in use at alternate intersections.

## DEATH CLAIMS MRS. M. ESLER

### Long Illness Is Fatal to Gladstone Resident

Mrs. Mary Esler, 58, passed away early Sunday morning at her home, 1324 Superior avenue, following an illness of a year's duration.

Mrs. Esler, nee Mary Rivers, was born Feb. 8, 1879 at Escanaba. Following marriage the Eslers lived at Kipling where Mr. Esler some years ago was killed in a sandslide. For the past 14 years Mrs. Esler has resided in Gladstone.

Surviving are two sons, Eugene and Edward of Gladstone, three daughters, Mrs. William Gregory, Gladstone, Mrs. Isabel Beauchamp and Mrs. Paul Debattista, Detroit; five brothers, George, Frank, Eugene, Charles and Henry Rivers, and two sisters, Mrs. Henry Hughson, Gladstone, and Mrs. Morton, Escanaba.

The body was removed to the Swenson Brothers funeral parlors and yesterday afternoon was returned to the family home on Superior avenue to repose until the hour of funeral services.

Last rites will be conducted on Wednesday morning at 9 o'clock at All Saints' Catholic church, the Rev. Fr. Sebastian Maier officiating.

Serving as pallbearers will be Leo Brock, August Karnitz, August Maskart, August Brock, Camiel VerHamme and Arthur DeCook.

Burial will be made in St. Anne's cemetery at Escanaba.

## *Driver In Crash Fined For Mixing Alcohol And Gas*

Pleading guilty to a charge of driving an auto while under the influence of intoxicants, Ivan Upton, city, was sentenced by Justice of Peace O. C. Estenson yesterday to pay a fine of $50 and costs of prosecution amounting to $7.65.

Upton's arrest followed an auto accident at 1:30 Sunday morning in which the light sedan he was driving collided with a parked truck on North Ninth street near the Superior avenue intersection. Upton was driving north when he struck the truck which was parked without warning lights.

Mrs. Kenneth Neff, city, a passenger in the Upton auto, sustained a severely lacerated throat and broken knee and after treatment here was removed to St. Francis hospital. Mrs. Eugene Holm and Miss Josephine Stronko, both of this city, who were also passengers, were treated for minor injuries.

A second case was heard before Justice Estenson, Lloyd Robinson, enrollee from CCC Morman Creek, pleading guilty to a charge of being drunk and disorderly. Robinson was committed to the county jail for 15 days in default of fine payment.

## *S. S. Teachers To Meet Friday Night*

The first of a series of joint Lutheran Sunday School teachers meetings is to be held on Friday evening at 8 o'clock at Salem's Lutheran church, Escanaba. Pastor Harvey Kahrs, Powers, will lead the discussion. Pastor William Lutz, Escanaba, will serve as chairman and Miss Ruth Tackman, Gladstone, as secretary.

Miss Ruth Skogquist left Sunday for Manistique where she will be employed for several weeks.

WOOD
12-inch Hardwood Slabs
$5.50 Per Load
Delivered in City
E. H. McDONALD
311 S. 8th Phone 312

## BRIEFLY TOLD

**Confirmation Class**—Members of the confirmation class of St. Paul's Lutheran church will meet this afternoon at 4 o'clock for instruction.

* * *

**Bible Study**—Bible study is to be conducted in the Gospel Tabernacle this evening at 7:45 o'clock. ing of the Young People of the

* * *

**YPS Meeting** — Monthly meet-First Baptist church is to be held tonight at 7:30 o'clock in the parsonage.

* * *

**Fire in Shed**—Fire starting in a woodshed at the rear of the Martin VanBlois home on Superior avenue brought out the local fire department Sunday night about 9:45 o'clock.

* * *

**Church Supper**—Ladies of the Methodist Episcopal church will sponsor their annual Harvest Home supper at the church parlors Wednesday evening. Serving will begin at 5:30 o'clock and continue until all have been served.

* * *

**Co-op Club**—Members of the Gladstone Co-op club will hold their regular monthly business meeting this evening at the Seronko home on Delta avenue.

## CLUB INDUCTS NEW MEMBERS

### Eleven Added to Ranks of Gladstone Rotarians

Eleven new members were inducted into the Gladstone Rotary club at its regular meeting yesterday noon.

The new members are A. T. Sohlberg, Rev. I. W. Cargo, Hubert J. Bray, Norman Knutson, Charles Green, Freeman Empson, George Nolden, Tom Beaton, H. J. Norton, B. R. Micks and William Nelson.

A talk on Rotary club history, principles, workings and policies and the obligations of members was delivered by A. R. Watson and he was followed by Dr. A. H. Miller who recited "The Rotary Wheel" and presented new members with Rotary pins.

AID TO RELIEF OF PSORIASIS SYMPTOMS

The itching and irritation of psoriasis is readily relieved by Resinol Ointment, an old formula containing ingredients well known to physicians for their effectiveness.

To get best results, wash off the scales with a pure, mild soap. Resinol Soap is gently medicated and free from excess alkali. Use it with warm water, then rinse and pat dry.

Spread Resinol Ointment evenly over the surface, letting it remain for several hours during the day and over night. Note how quickly its oily base enables the Resinol medication to soothe the angry skin.

Even when the rash begins to fade, do not stop using Resinol too soon. The eruptions of psoriasis have a tendency to recur. Therefore, continue Resinol applications as long as there is any trace of irritation.

RIALTO

Admission 10c - 25c

LAST TIMES TONIGHT

2 BIG HITS

Back By Popular Demand

Dick Powell—Joan Blondell
James Cagney—Ruby Keeler

"Footlight Parade"

Shown at 8:25 Only

Edward G. Robinson

"Tiger Shark"

Shows at 6:45 and 10 p. m.

Extra—"Current News"

TODAY IS THE FINAL DAY OF

Nigbor's Special Factory Showing of FURS

AT ERICKSON'S GLADSTONE

Choose from Over 100 Coats on Display!

A complete selection of fine garments made from select, prime pelts in the better styles.

You'll Save By Buying Now . . . Use Our Easy-Payment Plan

Nigbor Fur Coat Co.

WISCONSIN'S LARGEST FURRIERS

Milwaukee - Wausau - Green Bay - Berlin - Stevens Point

# On the Record

By Dorothy Thompson

"We had intended to take up the nineteenth century this afternoon," said Mrs. William J. Rattler, president of the Cornucopia Club, "but so many of the ladies have asked me to take up the program for the next session of Congress that we will put off the nineteenth century until next week. I hope that each and every of you agree with me that it can wait.

Dorothy Thompson

'Now, ladies, the members of the Cornucopia have always stood firmly for what might be called without fear of sucessful contradiction the more abundant life, and the very name of our club symbolizes the horn of plenty filed to overflowing with the fruits and flowers of the field, given us for our happiness by the bountiful mother nature. We are all, I an sure, interested in agriculture and nobody more than the members of our agricultural committee whose zinnia campaign last summer was one of the brightest chapters in the history of this club. Congress is going to take up agriculture as soon as everybody is settled down in Washington in November, and as one of our mottoes is to be forehanded is to be forewarned, we thought it would be nice to take up agriculture at this meeting.

* * *

"One of the first things we run across in agriculture is the farmer, and you all remember the beautiful poem read by Miss Lillie McBee at one of our meetings last winter. The one called' The Man With the Woe,' that began 'Homeward the weary plowman plows his way,' Now, the farmer has a woe because he always tries to make a big crop, and when he succeeds it breaks his heart because he gets more for a big crop than a little one, but he dosen't 'get as much a bushel or bale, and his wife can't buy a new dress, but you take out here in the cattle country—Mr. Rattler was talking to me about it the other night—steers are $17.50 a hundred, and even if nobody has any to sell that's a high price, and, of course, high prices make everybody prosperous from the sun-kissed Golden Gate to romantic New Orleans. So, ladies, what is the government going to do? It is going to arrange everything so prices will always be high and what the farmer doesn't grow one year he will consume the next by putting what he didn't grow into the ever-normal granary during the lean years, just like the Israelites, as we are told in the Bible, did in Egypt. I always say there's nothing you can't find in the Bible if you look for it.

"Of course, we ladies want to help the farmer all we can, but we are all jolly little budgeteers with homes and children to look after, and if prices get too high we can do just like we did when a picture is shown at the Strand for $1.50 and we wait 'till it comes to the Rivoli, right around the corner, at popular prices of 40 cents. So if the farmer puts his grain in the granary so prices will be high he will get the government to let it out again so they will be low. And that's the whole idea behind the ever-normal, ever weather, ever-high, ever-low everlasting ever-normal granary, so in that way prices will be high for the farmer and low for us people in the city, and the abundant life will be had by all.

* * *

"Now agriculture is almost as complicated a subject as the time we took up Egyptian architecture, but it's here to stay and one of the bright spots in the history of the Cornucopia Club is how its members look facts fearlessly in the face. First, we have the farmer. We've already talked about him. Then we have wages and hours, and that will help everybody, because the higher wages and the shorter the hours everybody will have more money to spend and more time in which to spend it, so the people will work half the week and run around the rest of the week, spending the money they've made, and the farmer will be helped because all the people who have more money will be able to buy more eggs and butter and everything and the farmer can turn around and buy more shirts and shoes at higher prices.

"I was talking with Mr. Rattler about this only last night, and he said, 'Mary Rattler,' he said, 'I started making whortleberry crates in this town twenty years ago—that was just before we were married— and,' he said, 'we made them by hand then and we make them by machinery now, but I can't keep up with the whortleberry cratemakes in the East, who don't think a thing of laying out a million dollars for a new stright line crate maker, and if they make me pay more wages and work my men fewer hours I'll just go out of business and then the big fellows will have what the government is denouncing.' That is what Mr. Rattler said, and I asked him what it was the government was denouncing. I mean what special thing, and he said, 'Mary, it's a monopoly.' So I said. 'well, William Rattler, what will the government do then?' And he said, 'Then it will break up monopoly.' So, of course, I said, 'Well then, you will be right back where you started, won't you?' And he said, 'You bet I will." He said, 'I'll be right back working as a copper at the high wages and short hours the government is going to put on, and I'll be a sight better off than I am now, at that, what with taxes and strikes and cares and all. Provided I get a job. And there's always W.P.A.' Now ladies, don't you think that's wonderful? And I'm sure we all agree with Mrs. Roosevelt in her saying that housewives ought to get wages and hours, too. I think that's wonderful.

* * *

"Now, let's get a little bird's-eye view of the program that will be undertaken by our devoted public servants, the Congressmen and their wives, when they get back to Washington. We haven't got much time, because we have got to take up the unfinished business and the report of the climbing wistaria committee I'll just say it in a few words. They're going to have a spring cleaning in Washington, ladies, only it will be in the fall, or, as the government calls it, a reorganization, so we can do all these things quick. So instead of all the talk that we have been accustomed to, we are going to have a centralized administration to get things done, just like I always said in this club, if you want things done well appoint a committee.

* * *

"The most wonderful part of it is that the government is going to arrange it just like one of those dollar dinners when the maid has a day off and you go to the gold room of the Clutcher Hotel and don't have to think what to order, and, as all you ladies who keep house know, what a comfort that is. You have a choice of two kinds of soup, fresh perch or salmon salad, roast beef or lamb stew, tea, coffee or milk and rice pudding or fresh apple pie in season. It's all laid out before you and all you have to do is eat and pay.

"Because you have to go backward or forward in this world. You can't stand still. And though I can't put it so well as the President did in his fireside chat might before last, still, it's not,

(Continued On Page Six)

# Best-Dressed Woman

BY HELEN WELSHIMER

COPYRIGHT, 1937, NEA SERVICE, INC.

CHAPTER TEN (Continued)

"I won't and he isn't a nut and he doesn't love me any more than I love him," she answered. "Phil, this isn't for publication, but Milly walked out on him. He can't publish that, and she can't let the public know she jilted him."

He hesitated, half believing. "What are you doing tomorrow?"

"Shopping."

"Where will you be at 2?"

She named a couturier's.

"May I pick you up for lunch?" He hesitated. "Judy, I missed you."

"I'll be waiting for you, Phil." she answered. He had missed her—

He told Marta what he was doing. When Judith entered the shop the next day, the golden-haired woman was waiting.

CHAPTER XI

Judith nodded and spoke to Marta who had so patently come to the couturier's to guard against any privacy that she might possibly share with Phil at lunch-time. She realized that Marta was not subtle, not diplomatic. She thrust herself on Phil at times when her absence would have pleaded her case far more eloquently.

The attendants were hurrying with new designs, new models, and Judith surrendered herself to their allurements. She ordered recklessly, lavishly.

She had enough money in her own private account to care for the bills. After all, clothes must be her medium of earning her living now. She knew, though, that it was a desire to finish the fashion parade, if finish it she must, in a burst of glory that prompted the shopping expedition. Her innate honesty would not let her be deceived.

When the measuring and checking of materials had ended she decided to call Mark Price and tell him of her return. To her surprise, Mark Price's warm, welcoming voice made no mention of her status in the fashion world. He made an appointment with her, welcomed her back, and told of the progress of his work. Hardly had she hung up, when an attendant rapped on the door. In response to Judith's "Come in," she opened it to admit a tall figure in gray tweeds.

"Phil!" Judith said. It was idiotic for her heart to bounce like a rubber ball. She tried to quiet it by saying, inanely: "You're looking well."

He wasn't looking well. His face was thinner, tired, and his eyes were baffled.

"You're—gorgeous!" he said. He did not look at the dress, though. "Oh, Judy, it's good to have you back." For a moment he had forgotten that their meetings, now, were only transient affairs, Judith realized. "Ready?" He smiled down at her. "Where shall we lunch?"

* * *

Judith named a favorite luncheon place, one where they had gone many times in the past. She wondered how Phil had evaded Marta. Perhaps he had begun to realize the futility of any lasting happiness with Marta. His next words banished the entire idea.

"Mind if Marta goes, too? I asked her last night. She's outside."

"Marta? No, not at all."

So Phil, rather than escaping was so deeply enmeshed in his devotion or love or infatuation that he would commit an act, clearly of bad taste, to please Marta! Judith decided to have soup and coffee and escape quickly. She kept the conversation moving swiftly in a light vein. She realized that Marta had been defeated in some purpose which she sought.

The next days were crowded, and finally came the night of the style show. Mark Price had not mentioned her identity to Judith, though she was sure that he must know who she was. Judith had been present at a private dress rehearsal, asking that she be permitted to miss the general one. No one but Mark Price and his fitters knew that she was appearing.

Her first ensemble was a blue dinner gown, svelte and close-fitting, made of hundreds of plaits that were sharp and definite. Now, at the verge of the stage, her courage left her. How could she have acecpted such a role? What imp had possessed her to do this? The music repeated its cue. She must go on!

* * *

She knew that the silence, at first, was a tribute to the creation. It lasted a little too long. Amazement threaded it. Somebody gasped. A sound like a breeze in a field stirred the audience. Then there was applause, wild and tumultuous and approving.

"Damn, she's got nerve!" Judith heard a man's voice say.

"Mighty good publicity. Why didn't I think of it?" she heard a woman's voice, and her eyes flickered, ever so briefly, in the direction of the sound. The words came from a woman who had been a clothes rival last year.

She wondered if Marta had come. And Phil. She mustn't think. Walk to music, she commanded herself. This is your job. Down the ramp, down, down, turn, open the jacket, slip if off, slowly—

The show was over at last. Photographers were everywhere. She was asked to pose in this and that. She was asked if she had done the job for charity. There was a supposition that she had. Mark Price's eyes were incredulous.

"How in this world did I keep from recognizing you?" he asked.

"You didn't know?" she gasped.

"No. Once or twice, lately, I've thought you knew clothes."

"My picture—the papers . . ."

"I haven't read a thing since I returned—only glanced at the headlines." "I feel very honored and I thank you. Will you forgive me for being so presumptuous as to think you might work with me in the salon I'm opening? To voice it now looks as though I want to capitalize on your reputation. I'm sorry."

"Don't be," Judith answered steadily. "Let's talk about it later. I'm going away day after tomorrow for a while. My other trip was interrupted by the airplane catastrophe. This time I must see it through. When I come back—" She paused.

"I'll be waiting," he answered.

* * *

Late the next afternoon, she returned from a fitting and tea with Anne. Because the day was warm she was wearing a simple two-piece frock of blue linen with a natural lined bolero, wide hat, and sandals and gloves of the same material.

"There are callers," her maid, who had now returned to her, told her.

"Yes?" she asked. "Who are they?"

The maid shook her head slightly. Because she had been with Judith so long, she ventured: "Mrs. Rogers—THAT Mrs. Rogers—and Mr. Irving."

Judith walked into the hotel sitting room, greeted Marta and Philip.

Marta's dress was black linen and her jacket, beret, slippers, gloves and bag were as pure white as country snow. She looked young, sweet, eager, and a little frightened. Only a woman could find the hardness in her eyes.

A storm was coming. Jagged flashes of lightning ran down the sky, across the park, disappeared far over the distant river. Judith remembered that it had stormed in such a manner the day that she had been frightened, first, about Marta. It thundered and Marta shrank closer to Phil.

"Will you lower the shades and draw the curtains?" Judith asked him. "It shuts away the storm. And may I order something for you? What shall it be, Marta? Phil?"

All the time that she went through her duties as a hostess she was thinking that once upon a time she, too, had been afraid of lightning. She and Phil had been in a fishing boat, off the coast of Normandie, when the sea had danced riotously in the wind. His strong arms had held her close as the waves and the sky and the bright curdling lights came together. No good, reminiscing, she reminded herself. Phil's words broke the spell, anyway.

"Judith, we came to ask you if you would accommodate your plans to ours a little," he said. "I'm going to China this autumn and I'd like to take Marta. I can combine a world cruise with the business end of the venture."

Singapore, Bagdad, Hongkong, Rome—once she and Phil had planned to travel the world's far rim together!

"I'm leaving tomorrow night," Judith answered. "It will be a matter of only a few weeks, Phil, until you are quite free."

They rose to go but the storm was too fierce. They sat down again. There was a silence. Into that silence came a man's heavy, drawling voice, as he refused to let the maid announce him and approached the sitting room.

Judith looked up. The man who had been Marta's husband looked down on them.

(To Be Concluded)

## Lil' Abner

By Al Capp

## Myra North, Special Nurse

By Thompson and Coll

## Boots and Her Buddies

By Martin

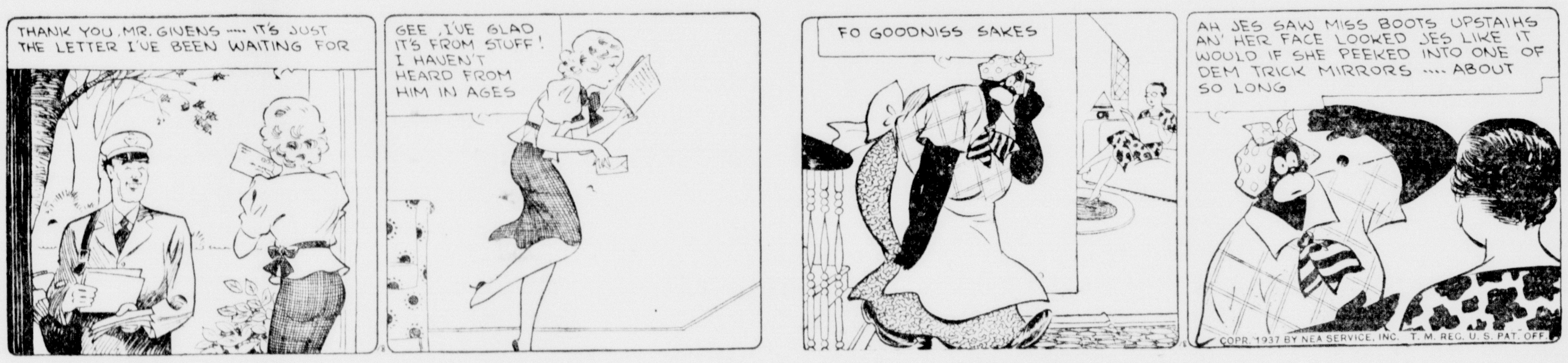


## Wash Tubbs

By Crane

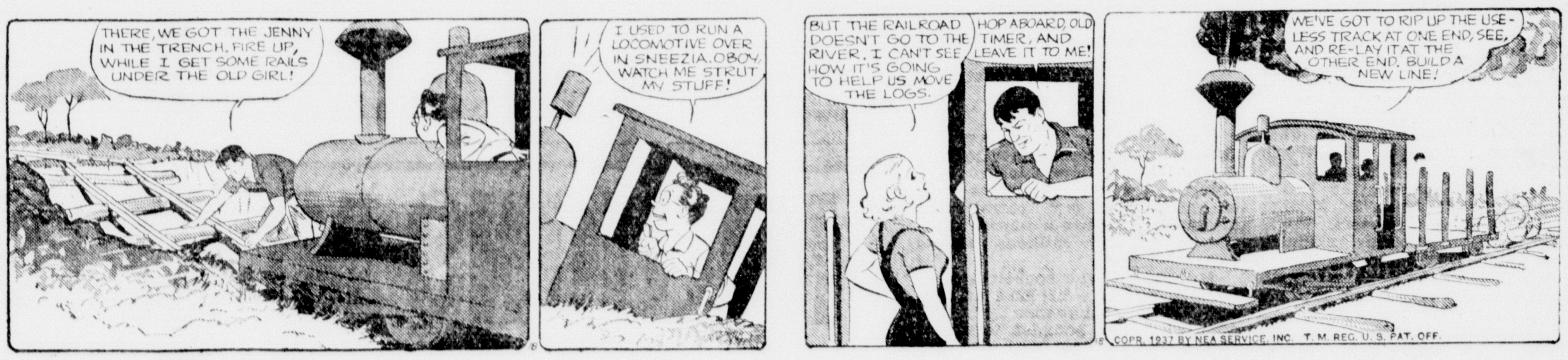


## Freckles and His Friends

By Blosser

## Out Our Way

By Williams

THE BEST BET.

## Our Boarding House

with Major Hoople

KEN L. GUNDERMAN MANAGER | MANISTIQUE | PHONE 155 HACKENBRACH BLDG.

# PAY TRIBUTE TO JAMES COUZENS

## Memorial Services Are Held Here; Brenner Gives Address

Dr. E. J. Brenner, director of the Alger-Schoolcraft health unit, gave an interesting address, "Work of the Health Unit in Schoolcraft County," as the feature of the James Couzens Memorial program, held yesterday afternoon at the Manistique high school.

The health director explained the various activities of the health unit and the part the Children's Fund of Michigan, a Couzens' endowed institution, plays in the health promotion work in this county. He explained that the Children's Fund pays a heavy portion of the expense of operating the local health unit, and that on November 1 a full time dentist will be added to the staff of the health unit here, as an additional contribution of the Children's Fund of Michigan.

In the grade schools yesterday, a study of the life of James Couzens was included in the day's study program.

The Couzens memorial program was instituted here yesterday in response to a proclamation by Governor Frank Murphy. The text of the governor's proclamation was read as a part of the memorial program by Joan Hayden, representing the junior high school.

"The Life of James Couzens" was the topic of an address given by David Shinar, of the senior high school. In his address, the speaker reviewed the history of the life of the man who became the greatest philanthropist in the state, and whose philanthropies have resulted in improved health conditions for thousands of underprivileged school children.

A saxophone group presented a selection, "Little Rastus" by Fillmore at the start of the program. After the reading of the governor's proclamation, the Junior-Senior Girls Glee club, directed by Miss Johnson, sang a number "Bonnie Doon" by Miller, and before Dr. Brenner's address, a vibraharp solo was rendered by Lorraine Barker, accompanied by Loreen Smith.

## BRIEFLY TOLD

**Lions at Ossa**—The Lions club will meet this evening at Ossawinamakee Hotel. Important club business will be discussed and President Schatzman has urged all club members to attend.

**Townsend Club**—The Townsend club will meet at the court house tonight at 7:30 o'clock. All members are urged to attend this meeting.

**Epworth League**—The Epworth league will meet this evening at 7:30 o'clock at the Methodist church. Miss Star Hoppins will be the leader.

**Lady Maccabees** — The Lady Maccabees will meet this evening at the I. O. O. F. hall. Mrs. Mary C. Watt of Iron Mountain will be present. A good attendance is desired.

**Engadine Methodist Church**—There will be services at the Engadine Methodist church this evening at 7:30 o'clock.

**Church Supper** — St. Alban's Guild is sponsoring a church supper to be held at the church Wednesday, October 20. Serving will be from 5 o'clock to 7 o'clock. This date was previously announced as Thursday, October 21, but the date has been changed to Wednesday, October 20.

**Philathea Class**—The Philathea Class will hold their meeting on Wednesday, October 20, at 8 o'clock at the home of Mrs. Ralph Arrowood, 637 Michigan avenue. Mrs. Emma Nelson and Mrs. Inabelle McNally will be the assisting hostesses.

**Bake Sale** — The Norwegian Lutheran Ladies' Aid is sponsoring a bake sale to be held Saturday, October 23, at Gunnarson and Kefauver's store.

**Women's Union Auxiliary**—The Women's Union Auxiliary urges every member and every woman of this community to come to the demonstration and mass meeting to be held at the Triangle Park Wednesday evening, October 20, at 7 o'clock. Timely speeches, music and good news for all.

Mrs. William Marin and son, William, Jr., left Saturday for their home in Cheboygan after spending a week visiting here.

Advertisement

**GET UP NIGHTS?**

FLUSH KIDNEYS WITH

Juniper oil, buchu leaves, etc. Make this simple test if passage is scanty, irregular, smarts or burns, have frequent desire, get up nights or if kidneys are sluggish causing backache. Use juniper oil, buchu leaves, etc., made into little green tablets called Bukets to flush the kidneys, just as you would use castor oil to flush the bowels. Help nature eliminate troublesome waste and excess acids. Ask any druggist for the test box of Bukets. Locally at Peoples Drug Co.

**Sale of Dress Lengths**

Silks, Synthetics and Woolens

**$1.98** Each

**An Important Selling**

of new Fall and Winter fabrics in pattern lengths of 3½ - 4 and 4½ yds. Prints and plain fabrics.

New Weaves—and every one desirable for fashionable dresses for right now and early Winter—An unusually fine assortment from which to choose—and it will be good judgment to make your selection early as these patterns will not be sold after close of business Saturday.

**Remember** these are not Remnants nor Seconds but products of the best manufacturers put up in pattern lengths for your convenience.

New Simplicity Patterns for November now here ........ **15c**

**Lauerman's**

Manistique Store Only

Don't forget 5 more Big Anniversary Sale Days—Be here every day.

## *Mrs. Putnam Will Leave On Around World Trip Today*

Mrs. Arthur Putnam is leaving today on a world tour sponsored by the Bureau of University Travel. This tour is composed of travel by boat, rail and motorcar.

Mrs. Putnam will travel by rail to Los Angeles where she will board the President Polk, Dollar Line, November 2, leaving there for San Francisco. One day will be spent in Honolulu where she will join a party which will go to Kobe, Japan and then on to Hongkong where a few days will be spent touring that vicinity. From Kobe they will proceed on to Manila and the Dutch East Indies arriving in Bali and Java where they will be located from December 15 to the 25. Motor trips are to be made to the Straits Settlement and Siam. From December 27 to January 13 they will be in Cambodia leaving there for Ceylon where a month will be spent dating from January 17 to February 18. The tour then includes Bombay and Palestine leaving there by rail for Cairo where they will settle from March 1 to March 9. From March 10 to March 15 they will be in Egypt, leaving there for Alexandria, a Mediterranean cruise, Naples, Genoa and Marseilles, France. The party will arrive in New York City April 5.

## OBITUARY

**ANDREW P. JOHNSON**

Funeral services were conducted yesterday afternoon for Andrew P. Johnson, at the home of Mrs. Adolph Johnson, North Second street, and at the Calvary Mission church. Rev. Ernest Nelson officiated and interment under the direction of Sven Johnson was made in Lakeview cemetery.

Pallbearers were John Falk, Edwin Sundell, Otto Sandstrom, Gotfrid Carlstrom, Anton Carlson and Gust Swanson.

## *Women's Club To Hear Ethel Mills At Meeting Today*

Miss Ethel B. Mills, of Chicago, will discuss "English Gardens" at the regular meeting of the Manistique Women's club this afternoon at the Elks club.

Miss Mills has traveled extensively and is considered an excellent speaker. This spring she was in charge of a tour of England, which included the Coronation. She will illustrate her lecture with colored slides.

Margaret Johnson will render a piano solo as the musical feature of the program.

Hostesses will be Mrs. P. Babladelis, Mrs. Backwell, Mrs. E. F. Biebesheimer, Mrs. William Bolitho, Mrs. A. Bowman and Mrs. Walter Ottosen.

Mrs. P. Barrow left last evening for Chicago where she will visit for a short time before going on to New York City to spend the winter.

**WANTED**

Housekeeper

Inquire 424 N. Houghton Avenue.

## In Memoriam

In loving memory of my dear wife, Luella Huebscher, who passed away Oct. 19, 1936.

I do not forget you nor do I intend,
I think of you often and will to the end.
Gone and forgotten by some you may be,
But, dear wife, to my memory you ever will be.

ALBERT HUEBSCHER

**FOR RENT**

3 Furnished Rooms, Steam Heated Private Bath and Entrance

Call at Crosby's, 306 Deer St.

**FOR SALE**

Five horsepower, three phase electric motor. In first class condition. Can be seen at Cox Machine Shop, Main street.

**FOR RENT**

Modern 6 Room House

Inquire

First National Bank

Manistique

CARD OF THANKS

We wish to take this opportunity to thank all our kind neighbors and friends who so ably assisted us at the time of the death of Mr. Bunker. We especially wish to thank those who sent flowers, spiritual offerings, the pallbearers and all those who through word or deed, helped us to bear our grief. We shall never forget those acts of kindness.

Mrs. J. Bunker and Family

## CITY BRIEFS

Mrs. Bernard McNutt left Saturday for her home in Cheboygan after spending the past week visiting with friends here.

Peter Lindenthal returned Sunday from Kalamazoo where he spent the past week visiting with his daughter and son-in-law, Mr. and Mrs. Bernard Schultz. Mrs. Lindenthal remained for a longer visit.

Mrs. Ed Brault returned yesterday from Marinette where she has been visiting with her mother.

Miss Irma Houghton submitted to an operation for removal of tonsils Saturday.

Jasper Larlon has returned after spending the week-end visiting with friends in Marinette.

Mrs. William Strehl left Saturday for Vichy, Missouri, where she will visit with her daughter, Mrs. O. E. Bailey. She will also visit in Marshall, Mo., with her daughter, Mrs. R. J. McIlrath.

Mr. and Mrs. Jack Davis and family of Manitowoc spent the week-end here with Mrs. Sebastian Weber, Sr.

Mr. and Mrs. William Wright of Gladstone spent Sunday visiting here at the John Stephens home, Houghton avenue.

Mr. and Mrs. Norman Jahn are the parents of a 7 1-2 pound son born Sunday, October 17, at the home of Mrs. Mary Boyd, 529 Cherry street.

Mr. and Mrs. Thomas Sleeman and daughter of Houghton have returned to their home after attending the funeral of Mrs. Sleeman's uncle, Andrew Johnson, on Monday.

Mr. and Mrs. Theron Southard of Detroit are the parents of a daughter, Sandra Lee, born Saturday, October 16.

Mr. and Mrs. L. C. Harbin left Saturday on a vacation trip to Valparaiso, Ind., where they will visit with their son and daughter-in-law, Mr. and Mrs. Rudolph Harbin.

Week-end guests at the home of Mr. and Mrs. A. L. VanDyck, Houghton avenue, were their daughter, Mrs. William Thomas of St. Johns, Mr. and Mrs. George Quaal and son Van and Al Quaal of Ishpeming.

## SOCIAL

**For Mrs. Putnam**

The Delphian society entertained Saturday evening at a 6:30 o'clock dinner at the Ossawinamakee Hotel in honor of Mrs. A. S. Putnam who is leaving today for a round the world tour.

Following the dinner the party met at the home of Mrs. W. L. Middlebrook where a Christmas party was held for Mrs. Putnam. Decorations were in the Yuletide spirit and Mrs. Putnam was presented with a gift by each member.

**F. N. T. Club**

Mrs. Cogan entertained twelve members of the F. N. T. club at her home on Maple avenue Friday afternoon.

Honors in bridge were won by Mrs. Russell Burns, high, Mrs. Goss, second, and Mrs. Larry Cook, third.

## *Reservoir Repairs Nearing Completion*

The interior work on the city's water reservoir has been completed and a crew of city employes is now employed completing the patching operations on the exterior of the huge tank.

All loosened concrete on the interior of the reservoir was removed and refilled with a waterproofing compound, after which the entire interior was coated with Embeco, an iron oxide waterproofing material.

All of the disintegrated concrete on the exterior has been removed and when the patching is completed, the tank will again be refilled. It is expected the job will be finished next Wednesday.

## U. P. Briefs

**Log Truck Spills**

Ironwood—A truck load of logs was spilled on Douglas boulevard near US-2 at 9:30 this morning when a truck driven by Harry Kluge for Howard Anderson of Wakefield turned over in making the turn from US-2 south. The logs being hauled to the mill here, landed on the curb at the side of the street, 20 feet south of the intersection. No one was injured.

## THEATRES

"Footlight Parade" and "Tiger Shark" are the two feature films on the all-request program playing at the Rialto Theatre for the last times tonight.

## *Brampton Man Is Claimed By Death*

Thomas G. Baker, 55, passed away at his home at Brampton Sunday following an illness of long standing.

Baker, an auto mechanic, had resided at Brampton for the past year. He was born April 5, 1882 at Dayton, Ohio.

The body was removed to the Swenson Brothers funeral parlors. Funeral services will be conducted this afternoon at 2 o'clock, the Rev. C. V. S. Engstrom officiating. Burial will be in the Perkins cemetery.

TOM BOLGER MANAGER | GLADSTONE | PHONE 32 RIALTO BLDG.

# BENEFIT FUND TO BE AUDITED

## Judge F. A. Bell Names Men to Examine Books

Acting on a petition which requested the Delta county circuit court to direct distribution of the Northwestern Cooperage and Lumber Company Benefit Fund, the Hon. Frank A. Bell at a regular session of court on October 14 issued an order directing the petitioner to submit its books to John F. Richardson and Albin S. Nelson in order to determine the names of all contributors, the amounts contributed and the benefits paid.

The fund has been in existence for approximately 25 years. With the corporation in process of dissolution the balance remaining in the fund must be distributed among the contributors to the fund in proportion to the amount each contributed. The present balance in the fund is declared to be approximately $49,000.

A part of the court order issued by Judge Bell follows:

"It appearing by the bill of complaint and the answer of certain persons now on file that there were a large number of contributors to the fund mentioned and described in the petition and answer herein and that it is necessary that the books of said petitioner be examined for the purpose of determining the names of all contributors and the amounts contributed by each and have a report thereof to this court,

"IT IS ORDERED that said petitioner submit its books to the examination of John F. Richardson and Albin S. Nelson, two discreet persons agreed upon by the court and the attorneys of all the parties now before the court, that they make their report to this court in all convenient speed showing, (A) the names of all contributors to the fund mentioned in the bill and answer herein; (B) the amount paid into the fund by each contributor during each and every calendar year stated by years and the total paid in by each contributor; (C) the aggregate amount paid in by all contributors each year and the total thereof for all years; (D) a statement of all benefits paid out each year stating the names of beneficiaries and the amounts paid to each; (E) the balance on hand at the end of each year; (F) an itemized statement of all interests collected on such funds, if any.

It was "further ordered that examiners keep an accurate account of the time and expense of the preparation of such report and report same to court."

## CITY BRIEFS

Miss Gladys Olson has accepted a position at the Gladstone Bakery.

Mr. and Mrs. Clarence Erickson and son Warren of Waterloo, Iowa, arrived Sunday morning and are spending a two weeks vacation visit at the home of Mr. Erickson's parents, Mr. and Mrs. P. G. Erickson, 1114 Michigan avenue, and at the home of Mr. Erickson at Crystal Falls.

Mrs. John Bishop and children and Margie Micheau returned on Sunday from a two weeks vacation visit with Mr. Bishop at Medford, Wis., and with friends and relatives at Rochester. They were accompanied on their return by Mr. Bishop who returned to Medford Sunday night.

Miss Kathryn Rogich, Alvin Sjoquist, Raymond Mackie and Lyle Kennedy attended a Marquette District Co-op meeting held at Marquette Sunday.

Mrs. Gust Waarala, Houghton, is visiting at the Roy Paulson home, Minnesota avenue. Mrs. Paulson is a daughter of Mrs. Waarala.

Miss Gladys Olson visited Sunday with friends at Marquette.

Mrs. L. W. Stade and daughter Miss Rose are spending a two weeks vacation visit with relatives and friends at Detroit and Canada.

## *Return From Joint Church Gathering*

Rev. and Mrs. Theophil Hoffmann returned Sunday evening from Daggett where they attended the Joint Church Council meeting of Lutheran churches.

Pastor Henry Hopp of Daggett served as chairman and Pastor Harvey Kahrs of Powers as secretary during the sessions.

Two essays were heard, one by Ed Duesterhoeft, Hermansville, on the topic "The Authority of the Church Council" and the other by the Rev. Wm. Lutz, Escanaba, on the subject "Usages and Practices in the Lutheran Church."

The next meeting is to be held in Escanaba on Jan. 16, 1938.

Rudolph Schwartz, Escanaba, was elected chairman and Pastor Kahrs secretary for 1938.

St. Paul's Lutheran church was represented at the meeting by Mr. and Mrs. Frank Klug, Mr. and Mrs. Harvey Karnitz and Mrs. John Pistulka, Mrs. Eli Schramm, Rapid River, represented St. Martin's Lutheran church of Rapid River.

## SOCIAL

Mrs. William Sheahan entertained members of her bridge club Saturday evening at her home on Range street.

Two tables of contract were in progress with high honors going to Mrs. Alvin Nelson and Mrs. N. Friberg second.

Table decorations were in the Hallowe'en motif.

**Birthday Party**

Lena Mae Martin was the guest of honor at a birthday party held Saturday at her home on North Fifth street.

The afternoon was spent playing games. A delicious lunch was served, the table being centered with a large birthday cake with twelve candles. Lena Mae received many lovely gifts from her friends.

Those present were Mary Leona Holmburg, Betty Ann Holmburg, Muriel Dorman, Natalie Paulke, Helen Rodmonich, Jerry Johnson, Harriet Davenport, Joan Besner, Jean Besner, Betty Anderson, Norma Smithson, Anne Mae Monosso, Shirley Ballor, Helen Thorrell, Virginia Ballor, Alberta Hughson, Maxine Martin, Edna Martin, Laura Davenport and Lena Mae.

**Coterie**

Members of the Coterie will meet this afternoon for their regular meeting with Mrs. R. J. Riley, 903 Wisconsin avenue. The subject discussed during the afternoon will be Upper Michigan Trees with a discussion on Evergreen Trees given by Mrs. L. C. Brownell and a review of the book "Green Margins" by E. P. O'Donnell presented by Mrs. C. W. LaFaver.

**Birthday Party**

Vera LaLande, daughter of Mrs. Violet LaLande, was the guest of honor at an enjoyable party given her Sunday afternoon at her home at 1018 Michigan avenue in observance of her 13th birthday anniversary. The afternoon was spent in games at the close of which a delicious luncheon was served.

Vera was the recipient of many beautiful gifts as remembrances of the occasion.

Among those present were Shirley LaFond, Mary Ellen Roberts, Bernice Roberts, Anita Martin, Virginia Swenson, Winifred Smith, Amelia Pearman, Margaret Brown and Vera.

# SAM JOHNSON IS PENSIONED

## With Soo Line Railroad as Hostler for 27 Years

Sam Johnson, 1220 Minnesota avenue, employe of the Soo Line railroad for the past 27 years, retired recently and has applied for pension under the new railroad retirement act.

Mr. Johnson entered the employe of the local railroad on June 2, 1910 as an engine hostler and continued in the same capacity until his retirement.

Previous to that time Johnson held a similar position for 11 years with the South Shore Line at St. Ignace.

The family left Gladstone Sunday morning for Milwaukee where they will make their home. They were accompanied by their daughter, Miss Thelma of Milwaukee, who arrived here Saturday night. The family will reside at 2623 South Delaware avenue.

## *Erect New Lights At Four Intersections*

Four new street lights of the boulevard type have been installed at intersections in Gladstone, it was learned from City Manager E. H. Waterhouse.

The lights were placed at intersections of Superior avenue and Eighth street, Wisconsin avenue and Ninth street, Montana avenue and Tenth street, and Minneapolis avenue and Tenth street.

The installations are part of a future program of using smaller lights of the bracket type at every intersection instead of the larger, overhead type now in use at alternate intersections.

# DEATH CLAIMS MRS. M. ESLER

## Long Illness Is Fatal to Gladstone Resident

Mrs. Mary Esler, 58, passed away early Sunday morning at her home, 1324 Superior avenue, following an illness of a year's duration.

Mrs. Esler, nee Mary Rivers, was born Feb. 8, 1879 at Escanaba. Following marriage the Eslers lived at Kipling where Mr. Esler some years ago was killed in a sandslide. For the past 14 years Mrs. Esler has resided in Gladstone.

Surviving are two sons, Eugene and Edward of Gladstone, three daughters, Mrs. William Gregory, Gladstone, Mrs. Isabel Beauchamp and Mrs. Paul Debattista, Detroit; five brothers, George, Frank, Eugene, Charles and Henry Rivers, and two sisters, Mrs. Henry Hughson, Gladstone, and Mrs. Morton, Escanaba.

The body was removed to the Swenson Brothers funeral parlors and yesterday afternoon was returned to the family home on Superior avenue to repose until the hour of funeral services.

Last rites will be conducted on Wednesday morning at 9 o'clock at All Saints' Catholic church, the Rev. Fr. Sebastian Maier officiating.

Serving as pallbearers will be Leo Brock, August Karnitz, August Maskart, August Brock, Camiel VerHamme and Arthur DeCook.

Burial will be made in St. Anne's cemetery at Escanaba.

## *Driver In Crash Fined For Mixing Alcohol And Gas*

Pleading guilty to a charge of driving an auto while under the influence of intoxicants, Ivan Upton, city, was sentenced by Justice of Peace O. C. Estenson yesterday to pay a fine of $50 and costs of prosecution amounting to $7.65.

Upton's arrest followed an auto accident at 1:30 Sunday morning in which the light sedan he was driving collided with a parked truck on North Ninth street near the Superior avenue intersection. Upton was driving north when he struck the truck which was parked without warning lights.

Mrs. Kenneth Neff, city, a passenger in the Upton auto, sustained a severely lacerated throat and broken knee and after treatment here was removed to St. Francis hospital. Mrs. Eugene Holm and Miss Josephine Stronko, both of this city, who were also passengers, were treated for minor injuries.

A second case was heard before Justice Estenson, Lloyd Robinson, enrollee from CCC Morman Creek, pleading guilty to a charge of being drunk and disorderly. Robinson was committed to the county jail for 15 days in default of fine payment.

## *S. S. Teachers To Meet Friday Night*

The first of a series of joint Lutheran Sunday School teachers meetings is to be held on Friday evening at 8 o'clock at Salem's Lutheran church, Escanaba. Pastor Harvey Kahrs, Powers, will lead the discussion. Pastor William Lutz, Escanaba, will serve as chairman and Miss Ruth Tackman, Gladstone, as secretary.

Miss Ruth Skogquist left Sunday for Manistique where she will be employed for several weeks.

**WOOD**

12-inch Hardwood Slabs

**$5.50** Per Load

Delivered in City

E. H. McDONALD

311 S. 8th Phone 312

## BRIEFLY TOLD

**Confirmation Class**—Members of the confirmation class of St. Paul's Lutheran church will meet this afternoon at 4 o'clock for instruction.

**Bible Study**—Bible study is to be conducted in the Gospel Tabernacle this evening at 7:45 o'clock, of the Young People of the ...

**YPS Meeting** — Monthly meeting of the First Baptist church is to be held tonight at 7:30 o'clock in the parsonage.

**Fire in Shed**—Fire starting in a woodshed at the rear of the Martin VanBlois home on Superior avenue brought out the local fire department Sunday night about 9:45 o'clock.

**Church Supper**—Ladies of the Methodist Episcopal church will sponsor their annual Harvest Home supper at the church parlors Wednesday evening. Serving will begin at 5:30 o'clock and continue until all have been served.

**Co-op Club**—Members of the Gladstone Co-op club will hold their regular monthly business meeting this evening at the Seronko home on Delta avenue.

# CLUB INDUCTS NEW MEMBERS

## Eleven Added to Ranks of Gladstone Rotarians

Eleven new members were inducted into the Gladstone Rotary club at its regular meeting yesterday noon.

The new members are A. T. Sohlberg, Rev. I. W. Cargo, Hubert J. Bray, Norman Knutson, Charles Green, Freeman Empson, George Nolden, Tom Beaton, H. J. Norton, B. R. Micks and William Nelson.

A talk on Rotary club history, principles, workings and policies and the obligations of members was delivered by A. R. Watson and he was followed by Dr. A. H. Miller who recited "The Rotary Wheel" and presented new members with Rotary pins.

**AID TO RELIEF OF PSORIASIS SYMPTOMS**

The itching and irritation of psoriasis is readily relieved by Resinol Ointment, an old formula containing ingredients well known to physicians for their effectiveness.

To get best results, wash off the scales with a pure, mild soap. Resinol Soap is gently medicated and free from excess alkali. Use it with warm water, then rinse and pat dry.

Spread Resinol Ointment evenly over the surface, letting it remain for several hours during the day and over night. Note how quickly its oily base enables the Resinol medication to soothe the angry skin.

Even when the rash begins to fade, do not stop using Resinol too soon. The eruptions of psoriasis have a tendency to recur. Therefore, continue Resinol applications as long as there is any trace of irritation.

**RIALTO**

Admission 10c - 25c

LAST TIMES TONIGHT

2 BIG HITS

Back By Popular Demand

Dick Powell—Joan Blondell James Cagney—Ruby Keeler

"Footlight Parade"

Shown at 8:25 Only

Edward G. Robinson

"Tiger Shark"

Shows at 6:45 and 10 p. m.

Extra—"Current News"

TODAY IS THE FINAL DAY OF

**Nigbor's Special Factory Showing of FURS**

AT **ERICKSON'S** GLADSTONE

Choose from Over 100 Coats on Display!

A complete selection of fine garments made from select, prime pelts in the better styles.

You'll Save By Buying Now . . . Use Our Easy-Payment Plan

**Nigbor Fur Coat Co.**

WISCONSIN'S LARGEST FURRIERS

Milwaukee - Wausau - Green Bay - Berlin - Stevens Point

# STOCK LEADERS IN BAD BREAK

**STOCK MARKET AVERAGES**

Compiled by The Associated Press

| | 30 Ind'ls | 15 Rails | 15 Ut's | 60 Stocks |
|---|---|---|---|---|
| Net change | D5.6 | D2.4 | D1.7 | D3.8 |
| Monday | z64.3 | z20.7 | z31.8 | z45.1 |
| Previous day | 69.9 | 23.1 | 33.5 | 48.9 |
| Month ago | 81.0 | 29.6 | 37.4 | 57.1 |
| Year ago | 95.3 | 43.3 | 52.3 | 71.5 |
| 1937 high | 101.6 | 49.5 | 54.0 | 75.3 |
| 1937 low | 64.3 | 20.7 | 31.8 | 45.1 |
| 1936 high | 99.3 | 43.5 | 53.7 | 72.8 |
| 1936 low | 73.4 | 30.2 | 43.4 | 55.7 |
| Movement in Recent Years | | | | |
| 1932 low | 17.5 | 8.7 | 23.9 | 16.9 |
| 1929 high | 146.9 | 153.9 | 184.3 | 157.7 |
| 1927 low | 51.6 | 95.3 | 61.8 | 61.8 |

z—New 1937 low.

BY FREDERICK GARDNER
(Associated Press Financial Writer)

New York, Oct. 18 (AP)—Stock market leaders crashed through support levels today for the most severe break in more than 4 years, many losing 2 to 15 points.

Selling was touched off by a greater than expected drop in steel mill operations—the American Iron & Steel Institute estimated them at 55.8 percent of capacity this week, off 7.8 points at the lowest mark since March, 1936—and U. S. Steel, followed by Chrysler, led the fast retreat.

The ticker tape frequently was behind. It was 8 minutes in arrears at the close and the final quotation of an active issue was printed approximately 17 minutes after the sound of the concluding gong.

Sliding tendencies appeared shortly after a mild rally at the opening. Virtually all depressed stocks ended at bottom lands for the day.

**Averages Off 3.8 Points**

The Associated Press average of 60 issues was off 3.8 points, the most sizeable recession for a single day since July 20, 1933. At 45.1 it was the lowest since July 6, 1935. Total number of shares traded in was 1,014, or actually 4 more than in the big pre-depression break of October 28, 1929. Transfers aggregated 3,227,520 shares compared with 2,538,270 last Friday. The volume was the largest since March 3.

While business news generally displayed few especially depressing qualities, favorable items, such as they were, apparently received little attention from speculative forces.

The sag in steel output brought a revival of pessimistic psychology and thoughts the automobile industry as well as other lines may lteer reflect slackening of consumer demand. Sinking corporation earnings and passed dividends were also pictured by the more gloomy contingents that considered higher payrolls and other operating expenses as factors in cutting profits.

**Many Are Unloaded**

Many impaired margin accounts were said to have been unloaded during the day and numerous stop-loss orders were caught on the way down, thus accentuating the retreating momentum. More than the usual amount of offerings of American securities from abroad was also reported. At the same time foreign markets were far from weak.

Commodities tripped up in early dealings, but grains rallied at the finish. Wheat was off 1-8 of a cent a bushel to up 1 5-8 and corn was ahead ¾ to 1 3-8. Cotton yielded 10 to 50 cents a bale. Bonds fell with stocks. The French franc was up substantially in terms of the dollar, but sterling did little.

After the close it was announced a stock exchange seat had changed hands at $61,000, off $11,000, at the lowest figure since 1919.

## Curb Stocks Take Quick Nose Dive

New York, Oct. 18 (AP)—Curb stocks nose-dived today as security values tumbled on domestic share exchanges in the worst single day's decline in more than four years.

Aluminum Co. of America, bellweather of the high-priced specialties, chacked 14½ points downward to close at 85.

American Cyanamid "B" finished at 19¼, off 5 7-8; Newmont Mining 60, off 5; Great Atlantic & Pacific 75½, off 3¼; McWilliams Dredging 10, off 2 3-8; Pan American Airways 17¼, off 2¾, and Pittsburgh Plate Glass 92, off 2¼.

Prior to the noon hour active shares were showing but slight changes from Saturday's closing levels. Then, with announcement of a further sharp curtailment in production in the steel industry, "big board" stocks toppled, and curb shares plunged downward with them.

Transactions aggregated 799,000 shares, the biggest since February 25 last, and compared with 532,000 last Friday.

Resisting the trend, Sherwin Williams closed a point higher at 89, and Lake Shore Mines up 3-8 at 46 7-8.

**MINNEAPOLIS GRAIN**

Minneapolis, Oct. 18—Wheat, cash, No. 1 heavy dark northern, 1.15 3-8 to 1.28 3-8; No. 1 red durum, 92 7-8.

Flour, carload lots, per barrel in 98 lb. cotton sacks: Family patents, 10 lower, 6.40 to 6.60; standard patents, five lower, 5.85 to 6.05. Shipments 17,515.

Bran, 20.00 to 20.50.

**FOREIGN EXCHANGE**

New York, Oct. 18—Closing rates of foreign exchange today in New York follow: Great Britain in dollars, others in cents. Great Britain demand, 4.95 3-4; cables, 4.95 3-4; 60-day bills, 4.95; France demand, 3.38¼, cables, 3.38¼; Italy demand, 5.26¼, cables, 5.26½.

Demands: Belgium, 16.86; Germany, free 40.17, registered 20.90, travel 25.25; Holland, 55.29; Norway, 24.92; Sweden, 25.58; Denmark, 22.14; Finland, 2.20; Switzerland, 23.02; Spain, unquoted; Portugal, 4.51; Greece, .91½; Poland, 18.91; Czechoslovakia, 3.50; Jugoslavia, 2.33; Austria, 18.88n; Hungary, 19.75; Rumania, .76; Argentine, 33.05n; Brazil, 8.80¼n; Tokyo, 28.90; Shanghai, 29.95; Hongkong, 31.09; Mexico City, 27.80; Montreal in New York, 100.04 11-16; New York in Montreal, 99.95 5-16.

n—Nominal.

**NEW YORK STOCKS**
(Last Sales)

| | |
|---|---|
| Air Reduc | 55.50 |
| Alask Jun | 9.50 |
| Alleghany | 1.25 |
| Al Chem & Dye | 163.00 |
| Allis-Ch Mfg | 38.50 |
| Amal Lea | 2.12 |
| Am Can | 84.00 |
| Am Car & Fdy | 20.00 |
| Am & For Pow | 2.87 |
| Am Internat | 7.12 |
| Am Loco Pf | 63.00 |
| Am P & L $5 Pf | 30.25 |
| Am Rad & St S | 10.75 |
| Am Roll Mills | 20.25 |
| Am Smelt & R | 51.00 |
| Am Stl Fdrs | 25.00 |
| Am Tel—Tel | 149.00 |
| Am Tob B | 72.00 |
| Am Wat Wks | 9.87 |
| Am Woolen | 4.75 |
| Am Zinc L & S | 4.62 |
| Anaconda | 27.62 |
| Anacon W & C | 46.00 |
| Andres Cop | 8.12 |
| Arm Ill | 6.00 |
| Arm Ill Pr Pf | 69.50 |
| Arm Ill Pf | 102.00 |
| Atch T & S F | 39.00 |
| Atl Refin | 19.25 |
| Auburn Auto | 8.00 |
| Aviation Corp | 2.87 |
| Baldwin Loc | |
| Balt & Ohio | 9.87 |
| Barnsdall | 12.75 |
| Bendix Aviat | 10.50 |
| Bethlehem Stl | 49.50 |
| Bohn Alum | 28.00 |
| Borden | 19.50 |
| Borg Warner | 26.50 |
| Briggs Mfg | 23.00 |
| Brunswick Bal | 8.00 |
| Budd Wheel | 3.87 |
| Burr Ad Mach | 19.00 |
| Buyers Co | 7.50 |
| Callahan Z-Ld | 1.50 |
| Calumet & Hec | 6.37 |
| Campbell Wy | 14.00 |
| Can D G AB | 11.00 |
| Case (J. I.) | 7.75 |
| Canda Pac | 95.00 |
| Celanese | 20.87 |
| Cerro De Pas | 45.00 |
| Checker Cab | 6.00 |
| Ches & Ohio | 35.12 |
| Chic & NW | 1.75 |
| Chi Gt West | 1.12 |
| Chest M St P & P Pfd | 1.62 |
| Chi Rk Is & P | 1.00 |
| Chrysler | 62.25 |
| Coll & Aik | 22.00 |
| Col Fuel & Ir | 14.25 |
| Column G & El | 7.37 |
| Colum Pict | 13.50 |
| Calum Carb | 82.87 |
| Coml Invest Tr | 42.00 |
| Coml Solv | 8.00 |
| Com'wlth & Sou | 1.50 |
| Congoleum-Na. | 24.00 |
| Congress Cig | 10.50 |
| Con. Gas | |
| Con Oil | 8.62 |
| Container A | |
| Con Can | 45.00 |
| Cont Mot | 1.12 |
| Corn Prod | 56.00 |
| Crucible Stl | 29.00 |
| Cudahy Pack | 19.00 |
| Curtiss Wright | 2.62 |
| Detroit Ed | 100.00 |
| Dome Mines | 38.00 |
| Du Pont De N | 122.37 |
| Eastman Kod | 152.00 |
| Easton Mfg | 17.50 |
| El. Auto & L | 19.87 |
| El Pow & Lt | 7.50 |
| El Stor Bat | 26.25 |
| Erie R R | 6.12 |
| Fed Mot | 2.50 |
| Fed Screw | 3.00 |
| Firestone T & R | 19.87 |
| Follansbee | 2.12 |
| Fourth Nat Inv | |
| Freeport Tex | |
| Gen Asphalt | |
| Gen Elec | 35.25 |
| Gen Foods | 31.00 |
| Gen Mot | 36.00 |
| Gen Ry Sig | 20.00 |
| Gillette | 9.00 |
| Glidden Co | 23.00 |
| Gold Dust | |
| Goodrich | 14.87 |
| Goodyear T & R | 18.12 |
| Graham-Paige | 1.62 |
| Grant (W.T.) | 3.87 |
| Grandy Con M | 28.50 |
| Gt No Ir Ore Ctf | 10.50 |
| Gt No Ry Pf | 26.50 |
| Hercules Pow | 108.00 |
| Holland F | 19.25 |
| Doud-Her B | 9.25 |
| Howe Sound | 41.00 |
| Hudson Mot | 7.50 |
| Hupp Mot | 2.00 |
| Illinois Cent | 10.00 |
| Ind Refin | 6.25 |
| Inland Stl | 74.00 |
| Inspirat Cop | 8.25 |
| Int Harvest | 68.50 |
| Int Hydro El A | 3.62 |
| Int Nick Can | 42.00 |
| Int Shoe | |
| Int Tel & Tel | 5.75 |
| Interest Dept Strs | 11.00 |
| Jewel Tea | |
| Johns-Mansville | 81.00 |
| Kan City Sou | 6.00 |
| Kel-Hay Wh A | 9.00 |
| Kelvinator | |
| Kennecott | 33.00 |
| Kimberly-Cl | 25.00 |
| Kresge (SS) | 17.25 |
| Kroger Groc | 16.00 |
| Lehigh V. C. Pf | 4.37 |
| Lbey O F Gl | 43.50 |
| Ligg & My B | 87.00 |
| Liquid Carb | 17.50 |
| Loew's | 57.75 |
| Loose- Will Bis | 18.50 |
| Louisv & Nash | 55.00 |
| Louisv G & E A | 16.00 |
| Ludlum Stl | 15.00 |
| Mack Trucks | 22.25 |
| Magma Cop | 22.00 |
| Marsh Field | 11.00 |
| Miami Cop | 6.00 |
| Mid-Cont Pet | 16.87 |
| Midland Stl | 19.00 |
| Minn & St L | |
| Mo-Kan T | 2.75 |
| Mo Pac | 1.87 |
| Montgom Ward | 32.00 |
| Mother Lode | .75 |
| Motor Prod | 13.25 |
| Motor Wheel | 12.00 |
| Mullins Mfg A | |
| Murray Corp | 5.00 |
| Nash Mot | 10.50 |
| Nat Biscuit | 19.25 |
| Nat Cash R | 17.00 |
| Nat Dairy Pr | 14.75 |
| Nat Pow & L | 5.75 |
| Natl Stl | 59.00 |
| N Y Air Br | 40.25 |
| N Y Central | 17.50 |
| N Y Shipbldg | 8.50 |
| North Am | 14.50 |
| Northern Pac | 10.75 |
| Ohio Oil | 10.62 |
| Otis Elev | 23.00 |
| Otis Stl | 7.87 |
| Packard Mot | 5.12 |
| Param Pict | 10.37 |
| Patino Min | 8.75 |
| Penney (J.C.) | 75.00 |
| Penn R R | 22.75 |
| Phelps Dodge | 26.00 |
| Phillips Pet | 32.25 |
| Pierce Pet | |
| Pills Flour | 23.50 |
| Procter & Gam | 45.50 |
| Pub Svc N J | 34.25 |
| Pullman | 30.00 |
| Pure Oil | 10.00 |
| Radio | 5.62 |
| Radio-Kieth-O | 3.62 |
| Rem Rand | 11.50 |
| Reo Mot | 2.25 |
| Repub Stl | 15.12 |
| Reynolds Sp | 10.00 |
| Reynolds Tob | 55.62 |
| Reynolds Tob B | 45.00 |
| St Jos Lead | 31.00 |
| St L-San F | 1.25 |
| Schulte Ret | .87 |
| Sears Roeb | 60.87 |
| Shell Union | 16.50 |
| Simmons | 20.00 |
| Skelly Oil | 29.62 |
| Socony-Vacuum | 14.50 |
| Sou Cal Ed | 20.00 |
| Sou Pac | 19.12 |
| Sou Ry | 10.87 |
| Sparks With | 2.50 |
| Sperry Corp | 12.00 |
| Std Brands | 8.75 |
| Std Com Tob | 3.12 |
| Std G & El | 3.87 |
| Stand Oil Cal | 30.50 |
| Oil Ind | 30.50 |
| Std Oil N J | 45.00 |
| Stewart-Warn | 8.62 |
| Studebaker | 5.50 |
| Sutherland Pap | 19.62 |
| Texas Corp | 36.62 |
| Tex Gulf Sul | 25.87 |
| Tex Pac C&O | 7.25 |
| Tex Pac L Tr | 6.37 |
| The Fair | 5.75 |
| Third Nat Inv | |
| Timk-Det Ax | 10.87 |
| Timk Roll B | 40.25 |
| Underwood-Ell | 65.00 |
| Un Carbide | 72.25 |
| Un Oil Cal | 20.00 |
| Un Pac | 91.00 |
| Unit Aircr Corp | 15.50 |
| United Corp | 2.50 |
| Unit Fruit | 57.00 |
| Unit Gas Imp | 10.00 |
| U S Indus Alco | 17.87 |
| U S Lea A | 7.00 |
| U S Rubber | 22.50 |
| U S Smelt R | 61.00 |
| U S Steel | 61.50 |
| U S Steel Pf | 110.00 |
| Univ Pipe & R | |
| Util P&L T A | 1.00 |
| Vanadium | 12.00 |
| Wabash Ry | 2.25 |
| Warner Pict | 6.00 |
| West Mary | 4.00 |
| West Un Tel | 28.62 |
| Westingh Air | 21.75 |
| West El & M | 97.00 |
| White Mot | 9.62 |
| Woolworth | 38.00 |
| Worth P&M | 15.00 |
| Wright Aero | |
| Yell Trk & C | 8.62 |
| Young S&W | 25.12 |
| Youngst Sh & T | 38.75 |
| Adams Exp | 9.50 |
| Butler Brothers | 7.12 |
| Dow Chemical | 98.00 |
| Freeport Sul | 20.00 |
| Masonite | 20.00 |
| Mueller Brass | 21.00 |
| Parke Davis | 30.25 |
| Swift & Co. | 17.62 |
| Transamerica | 11.87 |

| | |
|---|---|
| Total Sales Today | 3,227,520 |
| Previous Day | 1,320,430 |
| Week Ago | 1,747,645 |
| Year Ago | 1,888,130 |
| Two Years Ago | 2,873,508 |
| Jan. 1 to Date | 321,642,723 |
| Year Ago | 380,934,981 |
| Two Years Ago | 259,793,894 |

**NEW YORK CURB**
(Closing Quotations)

| | |
|---|---|
| Ainsworth | |
| Alum Co. Am | 85.00 |
| Am. Syan. B | 19.25 |
| Am. & Fgn P. War | 1.25 |
| Am. Gas & El | 22.25 |
| Am. Light & T | 11.00 |
| Am. Sup. Power | 1.00 |
| Am. Sup. P 1 Pf | |
| Arctur Rad. Tube | 103.50 |
| Ark. Nat. Gas A | 3.00 |
| As. G. & El. A | 1.12 |
| Bliss E. W. | 5.25 |
| Buf. N. & Ep. Pf | 21.75 |
| Butler Bros. | |
| Can. Marc. Wire | 1.12 |
| Carib. Syn. | 1.12 |
| Cen. St. El. | .75 |
| Cities Service | 1.62 |
| Colon Oil | |
| Comwlth Edis. | 24.00 |
| Comwlth & So. War | .12 |
| Cons. Cop. Min. | 4.00 |
| Cord. Corp. | 2.00 |
| Cusi. Mex | .06 |
| Davenp. Hos. | |
| Dow. Chem. | |
| East Gas & F. | 2.75 |
| El. Bond & Sh | 7.25 |
| El. Bond & Sh Pf | 58.50 |
| Elect. Share | 1.62 |
| Emp. G. & F 8 Pf | 33.00 |
| Empire Pow. | |
| Fairchild Av. | 2.50 |
| Ford M. Can. A | 16.12 |
| Ford M. Can. B | 17.50 |
| Ford M. Fran. | |
| Ford Mot. Ltd. | 5.87 |
| Grand Rap. V. | 9.12 |
| Gulf Oil | 38.00 |
| Hall Lamp | 3.00 |
| Hecla Min. | 8.00 |
| Hud. Bay M. & S | 18.50 |
| Humble Oil | 63.12 |
| Imp. Oil Can. | 15.50 |
| Internat. Pet. | 27.00 |
| Inter. Util B | .75 |
| Lehigh C. & N. | 3.37 |
| Mueller Brass | |
| Nat. Invest | |
| Nat. P. & L. | |
| Nat. Trans. | 8.12 |
| Newmont Min. | 60.00 |
| Niag. Hud. Power | 7.00 |
| Niag. Hud. A War | .18 |
| Niles-Bem-P. | 35.00 |
| Nipissing Mns. | 1.75 |
| Nor. Am. Ut. Sec. | .87 |
| Nor. St. P. A. | 10.00 |
| Outbrd. Mot. A | |
| Pennroad | 2.75 |
| Shattuck Denn. | 7.25 |
| St. Oil Ky | 17.00 |
| St. Oil Ohio | 21.00 |
| St. Pow. & Lt | 1.12 |
| Stutz Mot. Am | .25 |
| Texon Oil | 4.00 |
| United Gas | 3.87 |
| Un. Lt. & Pow. A | 2.00 |
| Unit. Verde Ext. | 2.25 |
| Utility & Ind. | |
| Woodley Pet. | 5.75 |
| Brown F & W | 7.75 |
| Excello Corp. | 9.87 |
| U L & P 6s | 51.00 |
| Un Lt & P Cv Pf | 14.50 |

| | |
|---|---|
| Tot stock sales | 799,000 |
| Tot stock sales yr ago | 457,115 |
| Tot bond sales | |
| Tot bond sales yr ago | |

## CHICAGO PRICES

**CHICAGO LARD**

Chicago, Oct. 18—Lard, tierces, 10.20; loose, 10.40; bellies, 15.00.

**CHICAGO BUTTER**

Chicago, Oct. 18—Butter was unsettled today.

Fresh: 93 score, 35½ to 34; 92, 34 3-4; 91, 34½; 90, 33 3-4; 89, 32; 88, 31½.

Centralized carlots: 90 score, 34½; 89, 32.

**CHICAGO EGGS**

Chicago, Oct. 18—Eggs 3,205, steady; extra firsts, cars and local 22½; fresh graded firsts, cars and local 21 3-4; current receipts 21½.

**CHICAGO POTATOES**

Chicago, Oct. 18—Potatoes 222, on track 347, total U. S. shipments, Saturday 778, Sunday 44; firm; supplies liberal, demand very good; sacked per cwt. Idaho russet Burbanks, U. S. No. 1, 1.45 to 1.60; U. S. No. 2, 1.25 to 1.35; Colorado red McClures, U. S. No. 1, 1.40 to 1.50; ordinary to fair, 1.15; North Dakota bliss triumphs, U. S. No. 1, and partly graded, 1.15 to 1.25; cobblers, U. S. No. 1, and partly graded, mostly 1.00; early Ohios, U. S. No. 1, and partly graded, 1.00 to 1.15; mostly 1.05; Minnesota Red river section cobblers, U. S. No. 1, and partly graded, 1.00; early Ohios, U. S. No. 1, and partly graded, 1.05 to 1.07½, mostly 1.05; South Dakota early Ohios, unclassified, .85; Wisconsin round whites, U. S. commercials, .85; Michigan russet rurals, U. S. No. 1, 1.05.

**CHICAGO LIVESTOCK**

Chicago, Oct. 18—Hogs 21,000, including 5,000 directs; good and choice hogs, 170 lbs. down, scarce, 10 to 15 lower than Friday; heavier weights and sows 25 to 35 off; top 11.00; bulk good and choice 180 to 230 lbs., 10.65 to 10.90; butchers, 240 lbs. up, slow; early sales mostly 10.15 to 10.85; most good packing sows, 9.00 to 9.40; lightweights to 9.50; shippers took 2,500; estimated holdover 3,000.

Cattle 22,000, calves 3,000; strictly grain fed steers and yearlings including well finished heifer yearlings steady; grassy and shortfed steers and heifers steady to 25 lower; market closed fairly active; shortfed steers and yearlings predominated; scarcity featuring steers of value to sell at 15.00 upward; most strictly grainfed steers 16.00 to 18.00; top 19.90, back to seasons high; best yearlings 19.25; heifer yearlings 15.00; cows and bulls steady; vealers 25 lower; few selects up to 12.50, mostly 12.00 down.

Sheep 14,000, including 5,100 directs; fat lambs mostly 25 to 40 lower; bulk natives also range and comeback westerns 10.25 to 10.50; top natives 10.60 to shippers; sheep weak to 25 lower; most ewes 3.00 to 4.25; choice quotable 4.50; feeding lambs steady top 10.25.

**CHICAGO GRAIN**

Chicago, Oct. 18—Big concentrated buying attributed to eastern sources led to a spirited rally of wheat prices late today, much more than offsetting an earlier severe tumble.

From a temporary fall of 3 cents a bushel that was associated largely with sensational weakness of securities the Chicago wheat market ran up in some cases to a maximum net gain of 1 5-8 cents, and closed at the day's top level. Simultaneous with the late sharp upturn of wheat values was announcement of a substantial decrease of the United States wheat visible supply total, which, however, was less of a decrease than had generally been looked for.

# BOND MARKET DROPS BADLY

**BOND MARKET AVERAGES.**

Compiled by The Associated Press

| | 20 Rails | 10 Ind'ls | 10 Ut's | 10 Foreign |
|---|---|---|---|---|
| Net change | D1.2 | D.4 | D1.4 | D.7 |
| Monday | z78.0 | z98.0 | $91.3 | z65.2 |
| Previous day | 79.2 | 98.4 | 02.7 | 65.9 |
| Month ago | 85.5 | 101.7 | 95.2 | 70.4 |
| Year ago | 97.8 | 103.8 | 102.8 | 70.2 |
| 1937 high | 99.0 | 104.4 | 102.8 | 74.7 |
| 1937 low | 78.0 | 98.0 | 91.3 | 65.2 |
| 1936 high | 98.2 | 104.4 | 103.1 | 73.0 |
| 1936 low | 86.9 | 101.8 | 99.3 | 67.6 |
| 1932 low | 45.8 | 40.0 | 64.6 | 42.2 |
| 1928 high | 101.1 | 98.9 | 102.9 | 100.5 |

10 Lok Yield Bonds

| | |
|---|---|
| Monday | 108.1 |
| Previous day | 108.3 |
| Month ago | 109.5 |
| Year ago | 112.9 |
| 1937 high | 113.7 |
| 1937 low | 108.1 |
| 1936 high | 113.5 |
| 1936 low | 110.2 |
| 1928 high | 104.4 |
| 1932 low | 86.8 |

z—New 1937 low.

New York, Oct. 18 (AP)—The bond market suffered one of the worst declines in severa l years today.

Announcement of a sharp break in the steel operating rate started a wave of liquidation that hammered prices down fractions to around 6 points. A number of issues were off as much as 7.

Stepping off to an even start with many liens pointing a little higher, amounting wave of offerings hit the list shortly after noon. All groups joined in a headlong retreat on the heaviest turnover since last April—$$11,945,650, face amount, compared with $10,064,350 last Friday.

Federal loans furnished the only relief in an otherwise gloomy picture. Gains ranged up to 6-32 of a point while losses, which were few, did not exceed 5-32 of a point.

Rails were again the principal target of selling. Not only medium and lower priced issues, but low yield obligations as well plummeted lower. The Associated Press averages for 20 rails dropped 1.2 to 78, the lowest point since April, 1935, and one of the sharpest breaks for a day in several years.

Utilities, fairly resistant of late, joined the carrier group in the downslide. Ten utilities in the averages suffered the widest drop in two years, declining 1.4 to 91.3, the lowest level in more than two years.

Foreign dollar loans were generally lower with losses running up to over 3 points. The decline was somewhat relieved by minor rallying tendencies in Italian obligations.

## DAY'S MARKETS IN BRIEF

New York, Oct. 18 (AP)—

Stocks: Weak; steels lead new relapse.

Bonds: Down; U. S. loans resist decline.

Curb: Lower; renewed selling hits list hard.

Foreign Exchange: Steady; franc improves.

Cotton: Barely steady; local and southern selling.

Sugar: Higher; firmer spot market.

Coffee: Easy; disappointing Brazilian support.

Chicago:

Wheat: Firm; sudden late rally.

Corn: Higher; crop movement delayed.

Cattle: Long fed steers, yearlings steady; others tending lower.

Hogs: 10 to 35 cents off; top

**WHAT STOCK MARKET DID**
(By The Associated Press)

| | Mon. | Sat. |
|---|---|---|
| Advances | 58 | 225 |
| Declines | 867 | 442 |
| Unchanged | 90 | 207 |
| Total issues | 1,015 | 874 |

**LEGALS**

**NOTICE OF MORTGAGE SALE**

WHEREAS, Mrs. Ellen Rudden of the City of Escanaba, County of Delta and State of Michigan, made and executed a certain mortgage, bearing date the Twenty-fourth day of February, A. D. 1931, to Phoenix Lumber and Supply Company of Iron River and Escanaba, Michigan, a Michigan Corporation which was recorded in the office of the Register of Deeds of the County of Delta on the 24th day of February, A. D. 1931, at 11:00 o'clock in the forenoon, in Liber 33 of Mortgages, on Page 567 thereof:

AND WHEREAS, the amount claimed to be due on said mortgage is the sum of Eight Hundred Fifteen and no/100 ($815.00) Dollars, and no suit or proceedings has been instituted at law to recover the debt now remaining secured thereby, or any part thereof:

AND WHEREAS, default has been made in the payment of the money secured by said mortgage, whereby the power of sale contained therein has become operative:

NOW THEREFOR, NOTICE IS HEREBY GIVEN, that by virtue of said power of sale, and in pursuance thereof, and of the statute in such case made and provided, the said mortgage will be foreclosed by sale of the mortgaged premises, at public vendue, to the highest bidder, at the west front door of the Court House, at the City of Escanaba, in said County, that being the place of holding the Circuit Court within said County, on Thursday, the 20th day of January, A. D. 1938, at ten o'clock in the forenoon Central Standard Time; the description of which said premises contained in said mortgage is as follows:

Lot number six (6) of Block number Nine (9) of I. Stephenson Company's plat of North Escanaba, Michigan.

Dated: Escanaba, Michigan, October 18th, A. D. 1937.

PHOENIX LUMBER AND SUPPLY COMPANY
a Michigan Corporation
Mortgagee.

CHARLES E. LEWIS,
Attorney for Mortgagee.
Business Address:
First National Bank Bldg.,
Escanaba, Michigan.
3008-292-12 Tues.

**NOTICE OF ADMINISTRATOR'S SALE**

I will receive bids by mail addressed to Postoffice Box No. 4, Escanaba, Michigan, until October 25, 1937, for the sale of the following described lands belonging to the George Van Straten Estate and situate in Escanaba Township, Delta County, Michigan:

The SE¼ of the SW¼ of Section 27, T. 40 N., R. 23 W.

Subject to prior conveyances and existing highways.

GERALD J. CLEARY,
Administrator.
2992-289-3t

# Classified Advertising

## Every Day These Columns Present Opportunities for Worthwhile Savings

**CLASSIFIED ADVERTISING RATE**
Daily rate, consecutive insertions

| Rate per line | Charge | Cash |
|---|---|---|
| One Time | .16 | .12 |
| Three Times | .14 | .10 |
| Six Times | .12 | .08 |

**WHEN AND WHERE TO PLACE WANT ADS**

The Classified Advertising Department is situated at

600-602 LUDINGTON ST.

These offices are open to receive advertisements from 8 a. m. to 6 p. m., daily. All ads received up until 6 p. m. will appear in editions the following day.

PHONE YOUR CLASSIFIED AD TO

693

Miss Johnson, the ad taker, will gladly assist you, if desired, so that the copy for your ad is prepared in such a manner as to bring the greatest results for you.

**CLASSIFIED ADVERTISING INFORMATION**

Errors in advertisements should be reported immediately. The Daily Press will not be responsible for more than one incorrect insertion.

All ads are restricted to their proper classification and to the regular Daily Press style of type. The publishers reserve the right to edit or reject any classified advertising copy.

Advertising ordered for irregular insertions takes the one time rate. No ad is taken for less than a basis of three lines. Count six average words to the line. An average word contains six letters.

Accounts unpaid after 20 days will not be granted further credit.

Charged ads will be received by telephone and if paid at the Daily Press office within six days from the first day of insertion cash rates will be allowed.

Ads ordered for three or six times and stopped before expiration will be charged for only the number of times the ad appeared and adjustment made at the rate earned.

The Daily Press makes an earnest effort to keep its advertising columns free of deceptive and dishonest announcements. Readers are requested to report unsatisfactory dealings with any advertiser in these columns.

PLEASE DO NOT ask for information on blind ads. The Daily Press will not disclose the identity of any box number or give any information not contained in the ad itself. A flat charge of 10c will be made for each box number issued.

### Personal

Hans Gafner & Sons—Machine and Blacksmith Works. Prompt Service and reasonable. 632 N. 20th St. Phone 1669. C4

WANTED—Violin Students. Call or See Thor Lieungh, 918 Ludington St. Phones 425 or 1528-J. C27

GIFT PHOTOGRAPHS should be shopped far in advance so that you have the benefit of the wide choice of individual treatments. Why not make an appointment now? SELKIRK STUDIO. Phone 128. C10

A 20-YEAR GUARANTEE assures you perfect heating satisfaction when you install a WILLIAMSON Triple-life Furnace. Call for estimates. A. PEARSON SUP. CO. Phone 1250. C10

When you value your FURNITURE, do you include Kitchen Utensils, Linens, Sporting Goods and CLOTHING? Our policy does. "Do It Now". See DELTA INSURANCE AGENCY. C17

### For Sale

HARDWOOD load $6.50; Softwood load $4.50; Green Hardwood load $5.50. DIAMOND POLE & PILING CO., Phone 1050. C-241

FOR SALE—Hardwood, 16-in., full cord $6.50; 12-in., full cord $7.50. Geo. M. Sharkey, Lathrop, Phone 12. 2879-281-12t

FOR SALE—Light gray overcoat. Size 38. Price $6. Phone 2050. C14-1t

FORDSON WITH FULL-CRAWLER, good cond. Light port. sawmill, 40 inch inserted saw. Belts, pulleys, shafting. American 3 saw edger. Write Floyd Osterberg, Rock, Michigan. 2954-287-6t

FOR SALE—Singer hemstitching machine; good condition. Phone 30-F3. Mrs. Albert Schubring, Manistique. M9431-289-3t

DRY HARDWOOD, 16 in., tie slabs or chunks, easy splitting. Come, pick your load. $8 full cord. Paul Ramseth, Rock. 2883-280-1mo.

FOR SALE—Potatoes, 50c a bushel delivered. Phone 1861. 3001-290-3t

Green enameled Universal range, like new. Also buffet. Cheap if taken at once. Inquire 1403 Minnesota Ave., Gladstone. G285-290-3t

Duotherm oil heater and kitchen range, 9x9 Congolium rug. Also house for rent. 1123 Delta Ave., Gladstone. G287-292-6t

FOR SALE—Ladies' winter coats, 50c to 2.25; suits, dresses, hats, slippers, 15c to $1.25. 804 Second Ave. S. 3013-292-1t

FOR SALE—Badminton racket and brace, like new. Call 539-W. 3007-292-3t

FOR SALE—One hand knitting machine with stand and attachments and book for operating. I. M. Christiansen, Box 53, Rapid River, Mich. (Whitefish). 3012-292-3t

FOR SALE—Large oak roll-top desk. Mrs. Ed. Erickson, Sr., 201 S. 5th St. Phone 620. 3005-292-3t

### Real Estate

Resort lots at Garth. Prices and terms reasonable. See Phil Hupy, Gladstone. C-215

Resort lots on Indian Lake. Finest bathing, boating, fishing. Reasonable terms. W. S. Crowe, agent, Manistique. Phone 6. C3

FOR SALE—Several houses in different parts of the city. G. F. McEwen, Phone 386-J. C-281

FOR SALE—Five room modern cottage, good location. Telephone 113-W. C-286-3t

Wisconsin Ave., 2-apartment dwelling. Good condition. Reasonable. A. Theodore Sohlberg, 813 Delta Ave., Gladstone.

70 A. on Big Bay de Noc. Partly cut 21 yrs. ago and much fuel wood and timber left. Nice location for hunting camp. Bargain at $375 cash. Buckbee, 703 Lud. St. C17

FOR SALE BY OWNER—House and lot located at 1214 First Ave. S. Make offer, cash or terms. Write Box 3006, care of Daily Press. 3006-292-4t

### Help Wanted—Male

WANTED AT ONCE—Sales manager with car to manage appliance business in small town. Must furnish references. Write Box "S", care Daily Press. C3

WANTED—Salesman to sell major gas and electric appliances. Will train and furnish leads. Home Supply Co., 920 Ludington. C290-3t

WANTED—Reliable salesman to sell business record books. For particulars call at 1507 Ludington St. 3016-292-3t

DELFT THEATRE ticket at the Press office for Dorothy Bartley, Stephenson Ave.

### Specials at Stores

TYPEWRITERS—Serviced, Repaired, Rebuilt. USED MACHINES $5 and up. OFFICE SERVICE CO. 1-10-tf

HIGHEST PRICES paid for old gold, rifles, shotguns. For sale, new and used musical instruments, rings, watches and diamonds. FELDSTEIN'S, 1002 Ludington St. C22

Radio Tubes Tested Free
Latest type General Electric testing equipment. We also have full line genuine G. E. Replacement Tubes.
BONEFELD'S
C2

JUST RECEIVED new lot of Sweaters—Slipovers, Twin Sets and Skirts. See our new "Slenderized Uniforms" at $1.39. MRS. ST. JACQUES DRESS SHOP, 918 Ludington St. C8

FOR that lingering summer cold, take WAHL'S COUGH SYRUP. WAHL'S DRUG STORE, 1322 Lud. St. C8

HAVE YOUR Doctor's Prescriptions filled at WAHL DRUG STORE. Registered Pharmacist on duty at all times. C9

SEE THE NEW ARRIVALS of beautiful Livingroom and Bedroom Furniture now on display here. PELTIN'S FURNITURE STORE. 1307 Ludington St. C14

EVERYTHING IN MUSIC from Pianos to records. We have it or will be glad to get it for you. Tell us your needs. LIEUNGH MUSIC STORE, 918 Lud. St. C15

JUST UNPACKED—New Sport Coats for women; warm and practical; rust, wine and greens. $10.95 to $16.95 and only at THE LEADER STORE. C16

TOPCOAT BUYERS have expressed universal approval of the "NOTTINGHAM" Coats. See them at ANDERSON-BLOOM. C17

PAY THE BALANCE
$145 2-piece Curley Mohair, Charles of London Livingroom Suites ... $95
PETERSEN FURNITURE SHOP
C19

JIMMIE'S GREASELESS DONUTS
Plain, sugared or raisin. They're delicious. At Your Food Dealer or Phone 94.
C19

MEN! YOU'LL LIKE the snug comfort of Nunn-Bush ANKLE-FASHIONED OXFORDS. A wide range of styles at $8.50 to $13.50 at FILLION'S, Opp. Delft Theatre.

### For Rent

FOR RENT—Modern 6 room lower flat at 224 N. 19th St. Inquire at 1812 First Ave. N. 2974-289-6t

FOR RENT—8 room modern house at 926 Sheridan Road. Inquire John S. Back, 1510 Eleventh Ave. N. Phone 374. 2975-289-3t

FOR RENT—5 room unfurnished house, all modern. Inquire 216 S. 16th St. 2978-289-3t

FOR RENT—7 room house with bath and furnace. Inquire 200 S. 17th St. 2977-289-3t

FOR RENT—5 room lower flat at 513 S. 14th St. Phone 528-J. 2979-289-3t

New 4 room cottage, all modern, on Danforth road, just outside city limits. Inquire 1018 Washington or 1130 Stephenson. 2993-290-3t

Modern 5 room upper flat with garage at 512 South 13th street. 3002-290-3t

FOR RENT—3 rooms downstairs, furnished for light housekeeping. 907 S. 10th St. Phone 1954. 2997-290-3t

FOR RENT—4 room lower flat. Inquire 609 N. 18th St. 3000-290-3t

Four-room furnished upstairs apartment. Two entrances. Garage. Modern except heat. Phone 112-W or inquire 1108 Dakota Ave., Gladstone. G284-290-3t

RIALTO THEATRE ticket at the Gladstone Press office for George Lindberg.

5 ROOM MODERN cottage, complete bath, new Holland furnace, garage, corner 19th and 3rd Ave. S. Phone 1547. 3017-292-3t

FOR RENT—4 large rooms including large pantry, shed and small basement. At 300 S. 8th St. 3018-292-3t

HOUSE FOR RENT—Located at 324 S. 16th St. Vacant Nov. 2nd. Inquire 1308 Fifth Ave. S. Phone 1418-W. 3011—Tues.-Thurs.-Sun.

THREE NICE ROOMS furnished for light housekeeping. With heat and bath. Inquire 1405 Ludington Street. 2986-292-2t

FOR RENT—5 room house at 306 S. 8th St. Inquire at 308 S. 8th St. 3014-292-1t

Seven room modern house with bath. Inquire Lester Carter in care of J. C. Penney Co., Gladstone. G286-292-3t

### Lost

LOST—Light green silk crepe dress with metallic braid trimming in black dress box. Finder return to Press office. Liberal reward. 2987-289-3t

LOST—Friday afternoon, between 1200 block on Washington Ave. and Fair Store, small wrist-watch, white and yellow gold, black silk cord band. Finder call 181-W. Reward. 2990-289-3t

### Household Goods

FOR SALE—Easy washer $10.00; gas range $10.00. Call 1464 between 9 and 6 in day time. 3015-292-1t

FOR SALE—Heater, burns wood and coal. Very good condition. Inquire 301 N. 11th St. 3004-292-3t

FOR SALE—Kitchen stove, wood and coal—Victrola, combination radio, a dresser and other odds and ends. 2310 Lud. St. 3019-292-1t

### Wanted to Rent

WANTED TO RENT—Seven room modern house. Telephone 113-W. C-286-3t

**LEGALS**

**NOTICE OF MORTGAGE SALE**

Default having been made in the conditions of that certain mortgage dated the twenty-first day of September, 1923, executed by Samuel Minor and Emma Minor, his wife, as mortgagors, to The Federal Land Bank of Saint Paul, a body corporate, of St. Paul, Minnesota, as mortgagee, filed for record in the office of the Register of Deeds of Delta County, Michigan, on the sixth day of October, 1923, recorded in Liber 24 of Mortgages on Pages 604-605 thereof,

NOTICE IS HEREBY GIVEN That said mortgage will be foreclosed, pursuant to power of sale, and the premises therein described as

That part of the Southwest Quarter of the Northwest Quarter of Section Eight, in Township Forty-three North, of Range Twenty-one West, lying west of the Minneapolis, St. Paul and Sault Ste. Marie Railway Company as now located over and across said land, subject to outstanding mineral rights and reservations of record,

lying within said County and State, will be sold at public auction to the highest bidder for cash by the Sheriff of Delta County, at the front door of the Court House, in the City of Escanaba, in said County and State, on Tuesday, December twenty-first, 1937, at two o'clock P. M. There is due and payable at the date of this notice upon the debt secured by said mortgage the sum of $1156.33.

Dated September eighteenth, 1937.

THE FEDERAL LAND BANK OF SAINT PAUL
Mortgagee

JAMES C. WOOD
Attorney for the Mortgagee
Manistique, Michigan
2691-264-12 Tues.

**Classified Ads cost little but do a big job.**

### Automobiles

LEADERS IN THEIR PRICE FIELDS—The new Graham and new Willys cars. A demonstration without obligation. Phone 354. DEGRAND MOTOR CO., US-41-6th Ave. N. 2-10-tf

**QUALITY Used Cars**

1936 MASTER DELUXE SPORT SEDAN. Motor overhauled; completely checked ... $595

1935 MASTER DELUXE TOWN SEDAN. Completely tuned and checked ... $495

1932 FORD DELUXE TUDOR. New paint, motor fair ... $200

1931 PONTIAC DELUXE COUPE. New paint; completely checked ... $225

WE HAVE SEVERAL DEMONSTRATORS. 4 TOWN SEDANS AND 1 DELUXE MASTER SEDAN, HAS RADIO AND FULLY EQUIPPED.

"Oct. 23rd"

Brackett Chevrolet Co.

A LEAKY RADIATOR can be very expensive during the winter months. Have it checked and PERMANENTLY repaired here—NOW. E. J. VINETTE, Opp. Postoffice. C10

GET YOUR CAR READY for winter with first line Atlas tires, Lug Grip tires, Atlas batteries. At TOM GABOURIE'S STANDARD STATION, 1100 Ludington. C13

**Used CARS**

1933 CHEVROLET PICKUP

Completely reconditioned. Newly painted. Good tires. Here's a real bargain at the price.

Special Today $225

DEAL IN FAIRNESS
BUY WITH SAFETY

NORTHERN MOTOR CO.

1937 Master Chevrolet DeLuxe 2-Door Touring Sedan, only 11,000 miles; 1934 Plymouth Sedan. See them at—CLARK & BECK. C16

1936 Chev. Pickup Truck; 1937 DeLuxe Chev. Sport Sedan; 1935 Chev. short wheelbase truck. Elmer Beaudry, Gladstone. C-17

**USED CARS**

BUY NOW!

AT FINAL CLEAN-UP PRICES!

1937 CHEVROLET TOWN SEDAN. Low mileage. This one "as good as new." ... $595

1929 NASH SEDAN ... $100

1930 DODGE SEDAN. New paint. Good tires. Motor in good condition. This is a real buy ... $175

1936 FORD TUDOR. Low mileage. Tires good. Car in general all-around good condition. ... $475

PLYMOUTH-CHRYSLER SALES AND SERVICE

Norstrom Motors
1636 Ludington St. Phone 510

**Look For Your Name In These Columns**

**FREE THEATRE TICKETS Every Day**

(Tickets Good Today or Tomorrow Only)

Two Delft Tickets
Two Rialto Tickets

DELFT THEATRE
TODAY
"THAT CERTAIN WOMAN"
Bette Davis - Henry Fonda

RIALTO THEATRE
"FOOTLIGHT PARADE"
Ruby Keeler - Dick Powell
"TIGER SHARK"
Edw. G. Robinson

### Livestock

FOR SALE—One large horse, weight about 1800 lbs. Cheap. Inquire Gust Nelson, Rapid River, opposite Ranger Station. 2982-289-3t

RIALTO THEATRE ticket at the Gladstone Press office for E. R. Keil.

Beef Cattle for sale at farm at Garden, Michigan. Also A-1 full blooded Derham Bull. Inquire 750 Lake Shore Drive, Escanaba, Mich. 2976-289-tf

FOR SALE—Team of horses, age 6 and 8, weight 3600. Price reasonable. Russell Holochwost, Perronville. 3009-292-3t

### Help Wanted—Female

WANTED—Experienced fitter and alteration woman having sales ability and personality, by shop dealing only in high-grade dresses and millinery. References required. Permanent if qualified, "out of city." Write Box 2962, care of Daily Press. 2962-288-6t

DELFT THEATRE ticket at the Press office for Helen Kaufman, Stephenson Ave.

WANTED—Experienced maid for general housework. Apply at Escanaba Dairy, 115 S. 14th St. 3010-292-3t

## Business Directory

**EXTRA MONEY**
**When You Need It**

May be obtained here in a convenient business-like way. Small easy-to-meet repayments.

WRITE - PHONE OR CALL TODAY

Liberty Loan Corp.
815 Lud. St. Phone 1253

CALL
GEORGE'S RADIO SHOP
George Kornetzke, Prop.
For
Reliable Radio Service
STROMBERG-CARLSON RADIOS
705 South 15th Telephone 705

Shiner Refrigeration Service
SERVICE AND PARTS
For All Makes of Elec. Refrig.
REFRIG SERVICE MOTORS
Phone 1112 428 S. 9th St.
Escanaba

Electric Motor Service
Repairing and Rewinding
Motors Bought, Sold, Exchanged and Rented
CHALTRY
Opp. Postoffice Phone 1091

CALL 1970
FOR GUARANTEED
Upholstering - Repairing - Refinishing
Modern Upholstery
J. J. Coan 225 So. 10th St.

**NORGE**
Plus Value
HOME APPLIANCES

Fall Home Laundry Special

All this month special low terms for COMPLETE installation of NORGE Washer and Ironer.

As Low As ... $8 Per Month.

(Washer or Ironer may also be purchased as separate units)

Moersch & Degnan
112 N. 10th St. Phone 1381

SAN-I-SYSTEM
ODORLESS
Dry Cleaning
PHONE 345
Satisfaction Guaranteed

LANG MUSIC SHOP
EVERYTHING IN MUSIC
Tel. 461-W 614 Ludington St.

**Announcement**

Gray Transportation Co.
Bus Leaves Escanaba for Bark River, Powers, Hermansville, Iron Mountain, Menominee, Marinette, Green Bay—9:05 a. m. daily. Central Standard Time.

# Sports Writers Of Nation Select Best Grid Squads

## Old Sarge Set

Gabby Street

Gabby Street, who managed the pennant-winning Cardinals in 1930 and 1931 and since then piloted the Coast League Missions and St. Paul, is going to be named manager of the Browns "unless someone not considered now turns up," according to Donald L. Barnes, club president.

## *Cubs Interested In Tony Lazzeri, Yankee Cast-Off*

Chicago, Oct. 18 (AP)—Phil K. Wrigley, owner of the Chicago Cubs, said tonight Tony Lazzeri, recently given his unconditional release by the New York Yankees, has accepted an invitation to come to Chicago for a conference relative to his signing with the Chicago National league team.

Wrigley declined to say whether the former Yankee star, now at his home in San Francisco, would be offered the club management in 1939, Manager Charlie Grimm already being under contract for next season. It is believed, however, that Wrigley feels his team needs the aggressiveness that marked Lazzeri's long and brilliant connection with the world champions.

Lazzeri telephoned Cub officials today, promising to return and listen to their proposition, but did not say when he would arrive. Wrigley said Lazzeri is fully aware that he is not slated for the management—at this time.

Lazzeri has admitted he has been approached with a managerial proposition and the Cleveland Indians and St. Louis Browns both reportedly are on his trail. If the Cubs sign him, it might be as a scout or coach.

## *N. C. A. A. Requests Control Of Teams*

Chicago, Oct. 18. (AP)—The national collegiate athletic association, seeking a show-down on an old controversy with the amateur athletic union, petitioned today for adoption of an amendment giving colleges control of American Olympic teams in four sports—track, crew racing, swimming and wrestling.

The amendment, drafted by the executive committee of the N. C. A. A. and filed with Frederick Rubien, secretary of the American Olympic association by Maj. John Griffith, president of the N. C. A. A., provides for reapportionment of representation on Olympic committees in those four sports. It will come up for action at the quadrennial meeting of the Olympic association in Washington on Nov. 17.

A set of false teeth, carved from ivory, used by George Washington, had such a complicated mechanism of springs that they were liable to stick open and refuse to close.

## Golden Bears Stand At Head Of Class For 1937

BY ALAN GOULD

New York, Oct. 18 (AP)—California's Golden Bears, unranked nationally a year ago when the Associated Press started its annual poll, stand today at the head of the head of the collegiate football class for 1937.

The country's leading newspaper observers, casting their first batch of ballots after three weeks of somewhat startling activity on the big league gridirons, gave California a surprisingly strong endorsement for the number one spot, occupied by Minnesota a year ago.

Picked by 24 out of 54 experts for top ranking, California polled a total of 432 points against a possible maximum of 540. Alabama nosed out Pittsburgh, the Rose Bowl champion, for second place in the first week's consensus, with Minnesota fourth in spite of its early season setback at Nebraska's hands.

**Leaders Listed**

Here's the tabulation, scoring each list on a 10-9-8-7-6-5-4-3-2-1 basis and with first place votes indicated in brackets:

| First ten | Points |
|---|---|
| 1. California (24) | 432 |
| 2. Alabama (7) | 355 |
| 3. Pittsburgh (8) | 347 |
| 4. Minnesota (5) | 291 |
| 5. Yale (6) | 256 |
| 6. Louisiana State (2) | 244 |
| 7. Northwestern | 165 |
| 8. Nebraska | 153 |
| 9. Fordham | 103 |
| 10. Duke | 94 |

Second ten: 11. Southern California, 84; 12. Ohio State, 63; 13. Texas A. & M., 51; Santa Clara, 45; 15. Baylor, 41; 16. Wisconsin, 36; Syracuse, 35; 18. Dartmouth, 34; 19. Cornell, 17; 20. tie among Auburn, Holy Cross and Vanderbilt, 13 each. Baylor and Auburn each received one nomination for first place.

**Contrasts Shown**

There are some sharp contsasts as well as conflicts in this year's initial poll but the county-wide returns give convincing proof that no section has a monopoly on top-ranking teams. Each of the so-called "big leagues" of college football is well represented, along with the "independents."

Minnesota is rated four notches above the team that upset the Gophers, Nebraska, but this is explained by last Saturday's results. Nebraska lost prestige in a scoreless tie with Oklahoma while Minnesota crushed Michigan. Pittsburgh, though held to its third straight scoreless deadlock by Fordham, received impressive nation-wide support.

Comparison with last October's first ranking list discloses a big shakeup among the collegiate powers. There are five hold-overs in the top ten, comprising Pittsburgh, Minnesota, Northwestern, Yale and Duke, but such 1936 stalwarts as Army, Purdue, Notre Dame and Washington are missing entirely from the current ranking list.

The current top ten offers some shining targets for the coming Saturday. California's place in the sun will be challenged by Southern California, which barely missed a spot in this week's first ten. Alabama tackles George Washington, unranked as yet but nevertheless among the few remaining major teams neither tied nor beaten.

Yale's bid for Ivy league leadership in the east will be tested by Cornell, which will have a big chance to upset the Elis on the rebound after taking a surprise beating from Syracuse last Saturday. Louisiana State, Pittsburgh and Northwestern all will be up against tough opposition as they seek to prove they belong in the top flight. Their opponents, respectively, are Vanderbilt, Wisconsin and Ohio State.

Two Southwest Conference powers on this week's list, Texas A. & M. and Baylor, are bracketed in another of this Saturday's "naturals."

## BOXING

**KAYOED IN THIRD**

Philadelphia, Oct. 18 (AP)—Henry Armstrong, 131½, of Los Angeles, knocked out Joe Marciente, 130, of Montreal, Canada, in the third round of a 10-round bout at the Arena tonight.

**CAVANA OUTPOINTED**

New York, Oct. 18 (AP)—Bobby Pacho, Los Angeles welterweight, outpointed Frankie Cavana of New York in a slow eight-round night. Pacho weighed 148 and Cavanna 145.

**TIGER JOHNSON WINS**

Canton, O., Oct. 18 (AP)—Charles Baxter of Columbus, O., knocked out Norm Cardaro of Cleveland in the third round of their main bout tonight in a card of four ten-round fights. Baxter and Cardaro each weighed 139.

A technical knockout was awarded to: Tiger Johnson, 142, of Detroit, over Young Ernest, 141, of Wheeling, W. Va., in the third round.

## BOWLING NOTES

**COMMERCIAL BOWLING LEAGUE**

| | W | L | Pct. |
|---|---|---|---|
| Highway | 6 | 0 | 1.000 |
| Delta Hardware | 5 | 1 | .833 |
| Young's Hab. | 3 | 3 | .500 |
| Blatz Beer | 2 | 4 | .333 |
| Osco-Smith-Corona | 1 | 5 | .166 |
| Lion's Club | 1 | 5 | .166 |

**Team High Three Games**

| | |
|---|---|
| Young's Hab | 2625 |
| Delta Hardware | 2596 |
| Highway | 2528 |

**Team High Single Game**

| | |
|---|---|
| Osco-Smith-Corona | 950 |
| Delta Hardware | 923 |
| Young's Hab. | 905 |

**High Three Games**

| | |
|---|---|
| Puckelwartz | 585 |
| Gleich | 569 |
| Watkins | 566 |

**High Single Game**

| | |
|---|---|
| Puckelwartz | 244 |
| Gessner | 224 |
| Gleich | 221 |

**INDIVIDUALS AVERAGES**

| | Games | Aver. |
|---|---|---|
| Puckelwartz | 3 | 195 |
| Watkins | 3 | 188-2 |
| Gleich | 6 | 184-4 |
| Thirrault | 6 | 181-1 |
| Needham | 6 | 178-1 |
| Ehnerd | 6 | 177-4 |
| Erickson | 3 | 177-2 |
| Dunn | 6 | 176-2 |
| Brotherton | 6 | 174-1 |
| Mansfield | 6 | 172-2 |
| Lambert | 6 | 172-1 |
| Smith | 6 | 172 |
| E. Peterson | 3 | 167-2 |
| Stegath | 6 | 167-1 |
| E. Boyer | 6 | 166-4 |
| Gessner | 6 | 165-4 |
| Raack | 6 | 165-1 |
| Flath | 6 | 161-3 |
| Lee | 6 | 159-3 |
| J. Boyer | 6 | 158-4 |
| Cobb | 6 | 158 |
| Edick | 3 | 156 |
| Hughitt | 6 | 152-5 |
| Young | 6 | 152-4 |
| Desilets | 5 | 151 |
| Jamison | 6 | 150-4 |
| Hengesh | 6 | 149-3 |
| Goulais | 6 | 147 |
| McPherson | 4 | 145-3 |
| Peterson | 6 | 144-4 |
| Dickson | 6 | 140-3 |
| Jensen | 6 | 139-4 |

**MAJOR LEAGUE**

| | W | L | Pct. |
|---|---|---|---|
| Johnson's Oils | 6 | 0 | 1.000 |
| Delta Brewery | 5 | 1 | .833 |
| Belle's Coffee Shop | 3 | 3 | .500 |
| L & L Trucking | 3 | 3 | .500 |
| Arcadians | 1 | 5 | .166 |
| Wadham's Oils | 0 | 6 | .000 |

**High Three Games**

| | |
|---|---|
| Belle's Coffee Shop | 998 |
| L & L Trucking | 956 |
| Wadhams Oils | 945 |

**High Single Game**

| | |
|---|---|
| Delta Brewery | 2776 |
| L & L Trucking | 2741 |
| Belle's Coffee Shop | 2711 |

**High Three Games**

| | |
|---|---|
| Isaacson | 636 |
| Swedberg | 596 |
| Johnson | 594 |

**High Single Game**

| | |
|---|---|
| Isaacson | 264 |
| Swedberg | 229 |
| Boyle | 232 |

**INDIVIDUAL AVERAGES**

| | Games | Aver. |
|---|---|---|
| Puckelwartz | 6 | 187-5 |
| Nelson | 6 | 185-5 |
| Swedberg | 6 | 185-5 |
| Benard | 6 | 185-1 |
| Meiers | 6 | 185 |
| Boyle | 3 | 184-1 |
| Johnson | 6 | 183-4 |
| Klein | 6 | 182-3 |
| Christensen | 6 | 181-2 |
| Stegath | 6 | 178-4 |
| Isaacson | 6 | 178-2 |
| Brotherton | 3 | 176 |
| Raiche | 6 | 175 |
| Belanger | 6 | 173 |
| Andrews | 6 | 172-1 |
| T. Desilets | 6 | 172 |
| E. Desilets | 6 | 170-3 |
| Gander | 6 | 170 |
| O'Brien | 6 | 169 |
| Cahee | 6 | 168-1 |
| Driscoll | 6 | 167-5 |
| Berry | 6 | 167-3 |
| Schuldes | 3 | 164 |
| Sawyer | 6 | 163 |
| Skellinger | 6 | 161-3 |
| Smith | 3 | 159-1 |
| Walters | 3 | 157-1 |
| Magnuson | 3 | 155-2 |
| Moersch | 3 | 151-1 |
| Bergman | 6 | 150-5 |
| Anderson | 6 | 149-3 |

## Going Home

Back home with a broken toe and a trail of tennis conquests longer than her name goes Jadwiga Jedrzejowska (just call her Jaddy), sturdy Polish star. After a triumphal tour of the nation, Jaddy ran into a double fault trying a high lob shot to play her handbag into a train rack. Shown aboard the Pilsudski leaving New York, she said the "best sportswomen in the world" are American tennis players.

## *Smith, Cooper Win Four-Ball Tourney*

Oklahoma City, Oct. 18 (AP)—Horton Smith and Harry Cooper, Chicago, won the first annual Oklahoma City $5,000 four-ball golf tournament today by defeating Ralph Guldahl, national open champion from Chicago, and Billy Burke, White Sulphur Springs, W. Va., 3-up. They posted a final score of plus 12.

## *Closed Season On Chubs Begins Today*

Lansing — Beginning Oct. 15, there will be a closed season on commercial fishing for chubs in all Michigan waters of the Great Lakes, the department of conservation announced. The closed season will extend to and including Nov. 20. A similar closed season on chubs will be enforced by Wisconsin authorities in Wisconsin waters of the Great Lakes.

## *Archers Can Now Secure Licenses*

Lansing—Special licenses for those who plan to hunt deer and bear during the special bow-and-arrow season from Nov. 1 to Nov. 14, inclusive, in Newaygo and Iosco counties, are now on sale, the department of conservation announced. The licenses may be purchased only from the district and regional conservation offices and at the Lansing office of the department.

A tiny insect, the gall midge, causes the spiney growths on the wild rose.

## One for Two

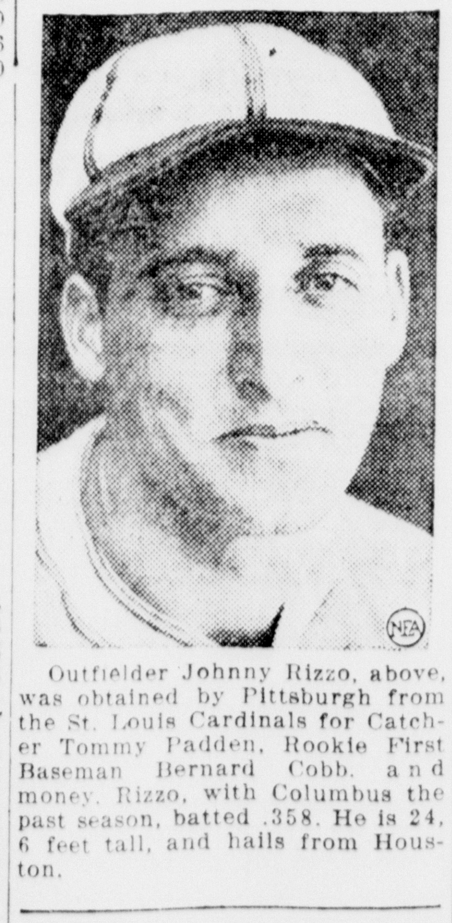

Outfielder Johnny Rizzo, above, was obtained by Pittsburgh from the St. Louis Cardinals for Catcher Tommy Padden, Rookie First Baseman Bernard Cobb, and money. Rizzo, with Columbus the past season, batted .358. He is 24, 6 feet tall, and hails from Houston.

## MICHIGAN LEFT WITH INJURIES

### Minnesota Battle Forces Many Players to Sit on Bench

BY GEORGE A. STAUTER

Ann Arbor, Oct. 18. (AP)—Michigan's football team, showing the battering it received in losing to Minnesota, starting preparation for Iowa today.

Rain kept the squad indoors, but there was no let-up in the practice schedule.

Only five players who took the field against the Gophers were able to go through the two hour workout without a halt.

The others drilled briefly or watched at a distance as Coach Harry Kipke divided his time between offense and defense.

On the injury list were Danny Smick, end, whose block of a punt led to the first Michigan touchdown against Minnesota since 1931; Roland Savilla, tackle; Ralph Heikkinen, guard; Archie Kodros, center; Doug Farmer, quarterback, and Ed (Tex) Stanton, fullback.

Heikkinen suffered a cut that required several stitches. The others incurred leg injuries, but with the possible exception of Smick, they will be ready for the game with the Hawkeyes.

There still was some doubt as to whether Fred Olds, first string guard who was injured in the Northwestern game a week ago, would be able to play this week.

For the first time in more than a week the squad put snap into plays. The players did not seem to be discouraged by the drubbing the Gophers gave them.

A third string eleven ran through Iowa plays diagrammed by Franklin Cappon, backfield coach, who scouted the Hawkeyes, while the first and second teams practiced some of their own.

Cappon said Iowa, which has a new coach, Irl Tubbs, has a strong team but that the Wolverines had an "even chance" to win. The game will be played at Iowa City.

Michigan last met Iowa in 1933 and won, 10 to 6.

Kipke said he would emphasize offense this week and scheduled a scrimmage tomorrow for those who failed to play last Saturday.

## Michigan In Washington

**Esther Van Wagoner Tufty**

"The proposed St. Lawrence Seaway would mean as much to Michigan as the automobile industry" so said John C. Beukema of Muskegon chairman of the executive committee of the National Seaway council the other day when in Washington for a committee meeting.

The small freighters, the only ones who can navigate the present channels, that carried Traverse City cherries and western shore apples to London this season suggest the possibilities of an expanded export market for Michigan if a seaway would open the way for large sea-going vessels. The Great Lakes already carry 26 percent of all net water borne commerce and Detroit is the forth export center of the United States.

The real purpose of the committee gathering was to "see where we stand."

The fate of the seaway right now is in the diplomatic stage. Our State Department men are trying to discover what Canada really wants preparatory to the formation of a new treaty, which it is ardently hoped will get through the senate during the regular session.

Committee members see hope in the results of the Canadian election on November 6, which did not upset the King government already admittedly favorable to the seaway.

As a spur for action, the committee passed a resolution reaffirming the council's belief that the seaway would benefit 42 million inhabitants of the seaway region from burdensome transportation costs and asking the President for an early consideration by the Senate.

Incidentally every President from Wilson's time has favored the treaty in the face of great opposition from the railroads, utilities, and Atlantic ports.

* * *

Over in the old-age assistance section of the Social Security Board, Michigan has a fine record. The first state to have its original plan under the social security act approved by the Board, it is now commended for the new 1937 state law which liberalizes substantially the aid given to the needy old people of the state. Formal approval was granted just a few days ago.

For one thing the age limit has been lowered from 70 to 65. No special credit is due Michigan for this provision as the federal act demands this lower age limit beginning January 1, 1940.

Citizenship is no longer a condition of eligibility. This is indeed liberal as many states insist their applicants be long-time residents.

But it is really in those provisions touching on the grabbing of the bit of property or insurance the old folk may possess, where Michigan takes its greatest progressive step, according to the board. Now the applicant need not sign his property and insurance over to the states. In fact any assigned under the 1935 law is to be returned.

Also the fact that the aged person has a legally responsible relative, capable of giving support, no longer bars him from seeking assistance. Neither of these last two rulings follow any precedent set down in the social security act, as it is left up to the state to determine the method of establishing the need of the applicant. However, the board has opinions on this subject and Michigan's new action is considered "practically progressive". Generous, but not based on sentiment, and clearly workable for the good of more people is the thought advanced here.

Even the estate of these old people, after their death, is not to be burdened with a preferred claim from the state. The Federal government makes no such request, but merely states that if such funds are collected it demands its share.

All of which has jumped the number of needy old people aided in the state from 35,893 to 63,000, it is estimated by the social security board.

## Buckeye Bellwether

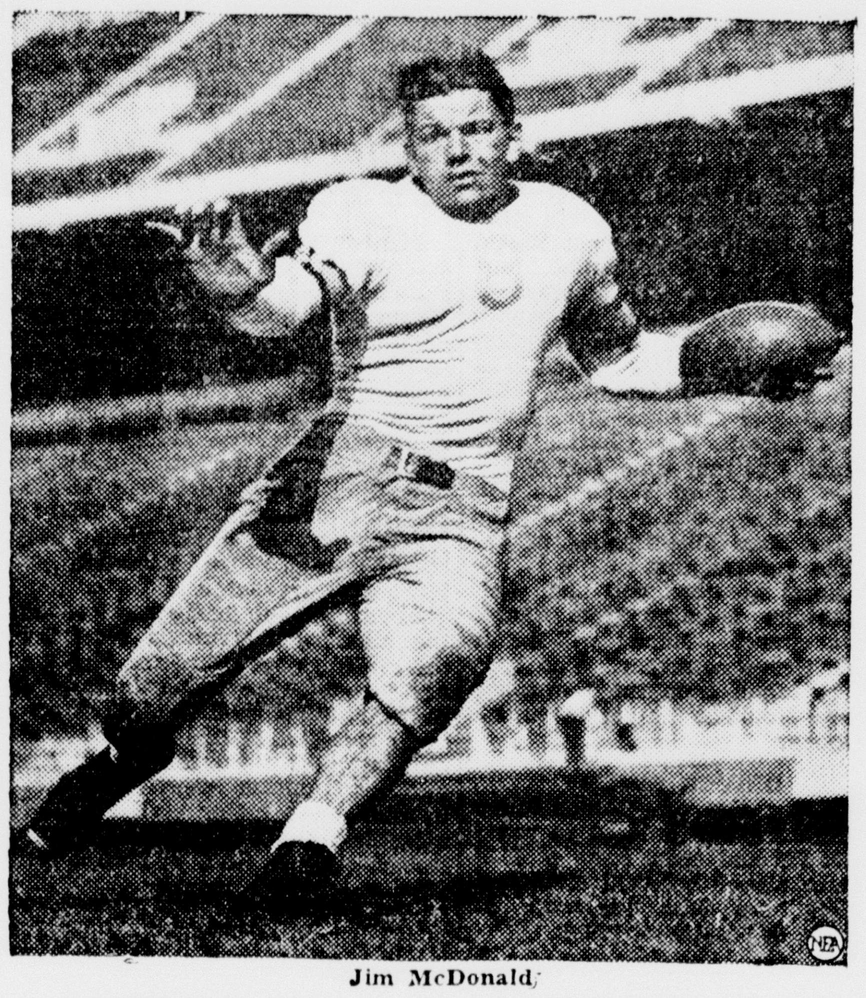

Jim McDonald

Jim McDonald, above, is the quarterback who engineers the razzle-dazzle stuff for Ohio State. The Buckeyes enjoyed an open date following their trip to Southern California, the better to be prepared for Northwestern in Columbus, Oct. 23.

## *Old Professor Worried About Scoreless Ties*

BY PAUL MICKELSON

New York, Oct. 18 (AP)—As a veteran who has stood before some of the finest bars of the country, the Old Professor conducted a one-man investigation of his scoreless wonders at his weekly Monday morning alibi session for football coaches today. But despite his legal shrewdness all he got was a tie out of his inquisition.

Bierman

Professor: What goes on around here? One tie, all tie. Is it a conspiracy to hold your jobs? Three games in a row, 180 minutes of playing, and not a single point by Pitt and Fordham. It looks like a new hat—a conspiracy for a sell-out at Pittsburgh next fall."

Jim Crowley, Fordham: "Professor, I'm proud of the boys and the why they fought. Next year we'll try to have the field shortened."

**"Why Not Open Up?"**

Jock Sutherland, Pittsburgh: "Professor, for the first time in this series, Pitt had the possible edge. Our blocking was the best of the season. Fordham tiered in the last half and it hurt their offense. Say, that Fortunato has a future."

Professor: "Future, bah! This is all prattle. Judge, what's your opinion?"

Judge Carberry, Fordham line coach: "180 minutes of scoreless football. Why didn't they open up, Professor? Who? How? Where? When."

Professor: "At last we have an explanation. How come Nebraska licks Minnesota and then plays a scoreless tie with Oklahoma? Tell me that."

Biff Jones, Nebraska: "Professor, Oklahoma was farther along physically and their punting kept us tied up."

Tom Stidham, Oklahoma: "Professor, we did our darndest. That was as close as we could come against the powerhouse line."

Bernie Pierman, Minnesota: "So am I, Professor. We finally got going. I knew we had power but I couldn't figure out why the team didn't click. That open date next Saturday is going to do us some good and from now on I hope to get some sleep. I'm hoping we can keep right on going from here and look like our teams of the past few years."

Harry Kipke, Michigan: "Professor, I never thought Minnesota would look like that. I certainly didn't from what I had been hearing. They licked us 39-6 and sure were hot. Why did they have to pick on us?"

Professor: "Search me. Cheer, cheer for old Notre Dame. They need it today."

Elmer Layden, Notre Dame: "Professor, we got the first downs, Carnegie Tech won the game. Every team plays their hearts out against us."

**Bill Kern Is Happy**

Bill Kern, Carnegie Tech: "Professor, pardon my cigar. Am I happy? If we never win another, we won one."

Professor: "I watched Army and Yale and, gosh, Gar, your line was bad."

Gar Davidson, Army: "Professor, our men were not physically fit for that game after two very bruising contests with Clemson and Columbia. I still think Hartline is the best center in the east."

Ducky Pond, Yale: "Professor, with a five-man line we looked a different team than the one that played Penn."

Professor: "Andy Kern tells me he's satisfied Colgate made a great comeback and that he's pleased though Tulane won Saturday. Red, he says Tulane is great. Tell me: does your mother come from Ireland or what?"

Red Dawson, Tulane: "Professor, the cold air upset my boys in that first quarter. Personally, I think it affected them in their heads. We should have done better."

Professor: "The hot air in here has affected my head; Snaveley, give me a tablet of your aspirin as you go out.

## STATE SOPHS SHOW UP WELL

### Pearson of Norway Is Likely Starter in Marquette Tilt

East Lansing, Oct. 18. (AP)—A surging tide of sophomore stars threatened today to force their way into the Michigan State college football lineup and depose juniors and seniors who have been holding down regular posts on the Spartan eleven.

Four men playing their first year of varsity competition have made such good showings that they are almost certain to be in the lineup next Saturday when State meets Marquette university here in the first home game since September 25.

Michael Kinek, six-foot end from Michigan City, Ind., weighing 190 pounds, is the latest addition to the growing sophomore crop earning first-string promotion. Eddie Pearce, stumpy right halfback from Flint, was the first sophomore to creep into the varsity lineup by virtue of good playing in the victory over Michigan. Then Lyle Rockenbach, another sophomore, rose as a left guard, followed closely by Les Bruckner, a quarterback.

**Pearson May Start**

Three other sophomores appear ready to step into varsity berths. Helge Pearson, a 210-pound six-foot three-inch tackle from Norway, Mich., played well during State's 2 to 0 win over Missouri Saturday and probably will start against Marquette. Alex Ketzko, a tackle weighing 200 pounds, was inserted in the lineup today at guard. Stanley McRae, the largest man on the Spartan squad, also went in today at tackle as Bachman continued his campaign to put more weight in the center of the line.

It was Mike Kinek who smeared a Missouri punter behind the Tiger goal line for State's safety. He will have a hard time displacing Frank Gaines at right end. Gaines returned to his old post this week after playing the other flank in place of the injured Ole Nelson. Nelson was out for practice today, apparently recovered from a shoulder injury received in the game with Manhattan two weeks ago.

The wet weather forced the Spartan coach to give him team a rest. It was the first Monday vacation the squad has had since practice got under way this fall.

## *Packers And Giants On Way To Records*

New York, Oct. 18. (AP)— The Green Bay Packers and the New York Giants appear to be well on their way to new offensive and defensive records in the National Football league.

Statistics released today show the Packers, in addition to leading in scoring with 104 points, have gained 1,459 yards in five games, an average per game of 291 yards. This exceeds the former high mark of 288 yards per game, set by the Chicago Bears two seasons ago.

On the defensive side of the picture, opponents have been able to gain only 504 yards against the Giants in four games, or an average of 126 yards per game. The Giants and Bears each have allowed opponents only 11 points.

The great Memorial Amphitheater at Arlington National Cemetery, Washington, D. C., covers an area of 34,000 square feet and seats 5,000 people.

## Hold Everything!

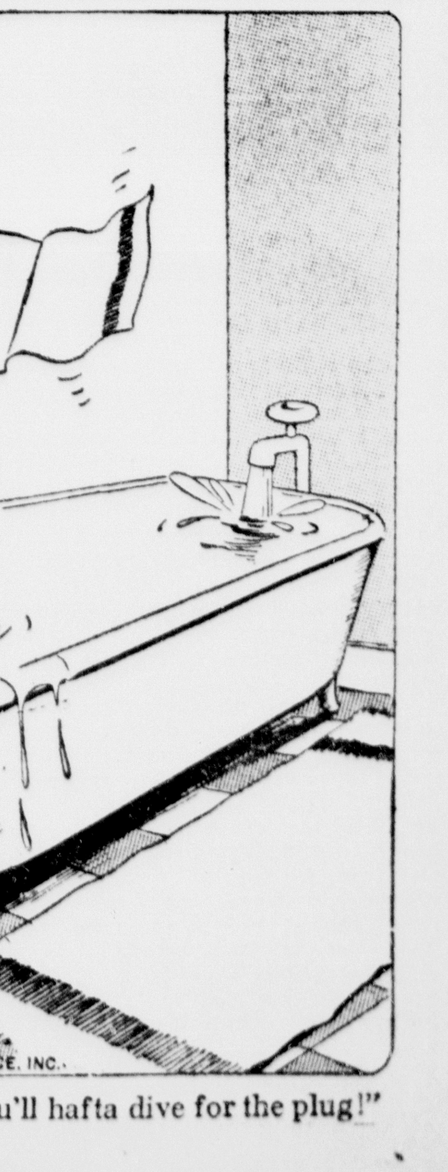


"If we're not rescued soon, you'll hafta dive for the plug!"

## SPILLING the DOPE

BY JOHNNY INKSLINGER

It looks like a battle between Escanaba and Ironwood for the mythical championship of the peninsula at this stage of the game . . L'Anse and Bessemer were bumped in last Saturday's games, leaving the Red Devils and the Eskymos the only two unbeaten teams in the peninsula . . . both teams have won four games while the Eskymos have scored 102 points to seven for opponents, Ironwood has scored 45 points to 13 for opponents . . . Escanaba still has some tough obstacles, however, before it can claim any part of the title, the locals meeting Iron Mountain, Gladstone and Marinette before their season closes . . . of the three, it appears that Lars Thune's Marinette aggregation will be the most formidable, although neither Gladstone nor Iron Mountain will be a picnic by a long shot.

—o—

**To us, the most futile thing we have seen in a long time is this football series between Coach Jimmy Crowley's Fordham Rams and the Pitt Panthers . . . after three consecutive scoreless ties, we'd suggest that the two schools just forget all about each other . . . in other words, three times and out . . . and speaking of scoreless ties, did you notice how many of them there were Saturday . . . just offhand, we can remember Fordham-Pitt . . . Tulsa-Rice . . . Navy-Harvard . . . Nebraska-Oklahoma . . . Hope-Ferris . . . Carroll-Lake Forrest . . . and Utah State-Idaho . . . just an afternoon spent for nothing.**

—o—

Where is Michigan? . . . right now that is a question of interest to all who watch the destinies of the Wolverines . . . hopeful Michigan fans were not dismayed—yes, even slightly pleased—at the Wolverines' first two losses . . . they believed that the team definitely was on the upgrade and was shortly to be once more reckoned with . . . the Wolves outplayed Northwestern and did better than average against Michigan State . . . but now comes them "derned" Gophers to plaster them with a 39-6 shellacking . . . where, oh where, was that vaunted Michigan line which outplayed Northwestern . . . it must have still been playing Northwestern because Minnesota rolled up 260 yards on the ground Saturday . . . it will be interesting to see what they do with Iowa Saturday.

# AGED WOMAN PASSES AWAY

## Mrs. Peter L. Boudreau Dies Following Stroke

Mrs. Marie Anna Boudreau, 64, wife of Peter L. Boudreau, of 213 North Eleventh street, passed away at 12:15 o'clock Sunday afternoon at her home. Her death followed a stroke which she suffered on October 8.

She was born in Erie, Pa., March 3, 1873, and had resided in Escanaba for the past thirty-seven years.

He was a faithful member of St. Joseph's parish and was a member of the Ladies' Altar society and of the Third Order of St. Francis. She also belonged to the Brotherhood of American Yeoman.

The body was taken to the Allo funeral home to be prepared for burial and will rest there in state beginning this evening. Services will be held Thursday morning at 9 o'clock at St. Joseph's church, Rev. Fr. Edward Leary, O. F. M., officiating, and burial will be in St. Joseph's cemetery.

Surviving are her husband, and the following brothers and sisters: Paul J. Gurskell, Virginia, Minn.; Mrs. William Richman, Frank Gurskell and Mrs. Allen Mauer, Los Angeles.

## *North Star Lodge Celebrates Jubilee Tomorrow Evening*

The North Star Lodge, No. 27, will celebrate the golden anniversary of its formation with a special program, banquet, and entertainment on Wednesday evening of this week, according to an announcement of lodge officers.

The banquet supper (smorgads bord) will be served tomorrow evening at 6:45 o'clock at the North Star hall. The banquet will be followed by the speaking program with Rev. Karl J. Hammar as the principal speaker. In addition to the speaking program there will be a program of entertainment.

Also on the speaking program will be Hilding Granberg of Gladstone, secretary of the District Lodge No. 8 of the Scandinavian Fraternity of America. Granberg will present a brief history of the activities of the lodge during the past fifty years.

## *Father Of Pogue, Hoosier Poet, Dies*

J. M. Pogue, 80, father of Barton Rees Pogue, well known Hoosier poet and lecturer, died on Saturday, Oct. 9, at an Indianapolis hospital. Death was due to shock resulting from a leg fracture suffered in a fall at his home in Greenfield, Ind.

Mr. Pogue visited in Escanaba last summer and engaged in fishing on the Escanaba river. He won the award for catching the largest small-mouth bass in the Escanaba Daily Press fishing contest.

**Buy and Sell the Classified Way.**

Advertisement

# He Put Away His Canes, Now Able to Walk With Ease

**KruGon Conquers Stubborn Rheumatism of Mr. Samuel Phillips, Compelled to Give Up His Work Five Years Ago, Like New Man Today**

"Everyone who suffers as I did should not hesitate to try this new KruGon," said Mr. Samuel Phillips, 750 East Broadway, Alton, Illinois. "About eight years ago I began to be bothered with constipation, stomach and kidney troubles. Then rheumatism developed

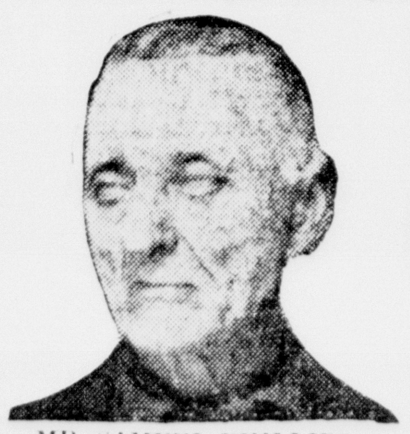

MR. SAMUEL PHILLIPS

and the suffering I have endured is not describable. Five years ago I was compelled to give up my work I was in such a miserable condition. The pains actually crippled me until I was forced to use two canes to walk at all. I could not eat a single meal without suffering with gas or bloating afterwards. My kidneys caused me much distress. But all of that was soon to be changed—once I gave KruGon the opportunity of helping me."

"I have gained every day since the first dose of this new laxative-tonic and I would not take anything for what it has accomplished for me," continued Mr. Phillips. "I am able to walk with ease again, have thrown my canes away and feel fine. All that rheumatism has been driven from my body, gas and bloating no longer trouble me and even my kidneys have been regulated. Little did I realize there was a medicine with the ability of KruGon—it actually amazed me with its quick and thorough results."

KruGon is sold by West End Drug Store, 1221 Ludington St., this city.

# -:- Munising News -:-

## *Charles Hinz Taken By Death On Sunday*

Munising, Oct. 18—Charles Hinz, 78 year old Munising resident, died at his home, 711 West Superior street, early Sunday morning.

Mr. Hinz was born in Germany in 1859, and came to the United States to settle first at Oshkosh, Wis., when he was nine years old. In 1901 he moved to Marquette and came to Munising four years later. He was employed as cigar maker in several towns, including Munising, but was a city employe at the time of his death. He was a member of the Holy Name society and the Sacred Heart church.

His wife, three daughters, Miss Cora Hinz of Chicago, Mrs. James Hoy of Detroit, Mrs. Charles Allen of Munising; four sons, Roy of Munising, Edward of Waukegan, Ill., Carl and Leo, both of Detroit, and a sister, Mrs. Mike Pueller, of Milwaukee, survive him.

Funeral services will be held Wednesday morning from Sacred Heart church. Burial will be in Maple Grove cemetery. The body will be taken from the Bowerman Funeral Home to the residence this afternoon.

### DRIVER FINED

Munising, Oct. 18—Gordon Miron of Wetmore was ordered to pay a fine of $25 and court costs of $3.35 when arraigned before Justice T. J. Walters here this afternoon on charges of reckless driving.

### KOSOSKI-DEBELAK

Munising, Oct. 18—The marriage of Miss Mary Kososki of Shingleton and Anton Debelak of Traunik was performed at 8 o'clock Saturday morning in Sacred Heart church by Rev. Fr. Edward Lulewiecz. Miss Argenne Golisek and Willard Paquin attended them.

## *Junior Music Clubs To Meet In Munising*

Munising, Oct. 18—Munising was selected as the site for the 1938 rally of the Upper Peninsula Junior Music clubs and Miss Jean Dauzy, of Munising, was elected president of the organization at the business meeting of the croups held in the Louis G. Kaufman auditorium in Marquette Saturday. Houghton was selected as the alternate site. Other officers elected were Robert Jacobson, of Stambaugh, vice president; Marjory Quandt, of Houghton, secretary, and Howard Kitzman, of Marquette, treasurer.

About 250 club members attended the meet with Munising receiving the civic project award for caroling and the gavel for having the largest representation at the rally. Sixty-eight members of the Vivace Music club attended. To Miss Jean Symon, of Munising, went the award to the oldest junior club member attending, the youngest to Nancy Robar, six years old of Marquette.

**Interesting news! See Classified Page.**

# Nowicki Addresses Pulaski Fest At Ironwood Sunday

Lieut. Gov. Leo Nowicki came to Escanaba by airplane from Muskegon Sunday while enroute to Ironwood, where he gave the principal address at the Pulaski celebration in the afternoon. After arrival at the airport here he went by automobile to Ironwood, accompanied by H. A. McPherson of the highway department.

"Among those who came from across the sea, one of the outstanding figures was Brig. Gen. Casimer Pulaski, and so once again throughout the length and breadth of our country, preparations are being made to bow in homage and gratitude of the memory of Brig. Gen. Casimer Pulaski, an outstanding personality and one of the great historical figures of the American Revolution, whose loyalty and devotion to the cause of a free America ended only when he gave his life," the lieutenant governor said in part.

"General Pulaski landed in America the middle of July, 1777, and after presenting his letters and credentials to Washington and Congress, waited for Congress to take action," Mr. Nowicki continued. "In the meantime, Washington's army passed through the streets of Philadelphia. Spurred by the sight of marching soldiers, Pulaski, restless and eager to aid the cause of America, decided not to wait for his commission, but to follow the army as a volunteer.

"Much of that spirit and discipline which changed raw recruits into capable fighting forces was due in no small measure to the distinguished foreigners who fought with the Americans against the British.

Brig. Gen. Pulaski was one of those who contributed so generously of his knowledge, ability and personal resources in order that America might be the land of the free and the home of the brave. Unable to speak a word of English, Pulaski soon proved himself a genius whose horsemanship had no equal in the American ranks. He was commissioned the first man to be chief of cavalry in the United States army. A military tradition credits him with the saving of Washington's life at Brandywine, where he won his first distinction. Pulaski also took a prominent part in the battles of Germantown, Warren Tavern, White Manor and countless minor skirmishes."

BUY NOW

ON OUR FRIENDLY BUDGET PLAN

Firestone TRIPLE-SAFE TIRES

AS LOW AS $1.83 PER WEEK PER SET

NO Money DOWN

Listen to Margaret Speaks Monday evenings over Nationwide N. B. C. Red Network

Firestone

Auto Supply & Service Stores

913 Ludington Phone 1097

## BRIEFLY TOLD

**Bitten by Dog**—Julius Kositzke, 615 South 17th street, reported to police that he was bitten by a dog late Saturday.

* * *

**Warning Displayed**—A small craft warning was displayed yesterday from the weather bureau mast on lower Ludington street.

* * *

**Boat Docks Here**—Conservation department boat No. 1, Capt. Charles Allers in charge, tied up at the merchants' dock here yesterday.

* * *

**Apply for License**—Harold D. Smith of Muskegon and Bertha Olson of this city have applied for license to wed.

* * *

**Water Shut Off**—For about ten minutes Sunday noon, Escanaba homes and business establishments were unable to get any water from the faucets. The large pump at the municipal water works stopped because of the low consumption of water during that period, but service was resumed when the smaller pump was put into operation. Many telephone inquiries were received during the shutdown from puzzled citizens, but it was impossible to answer the calls as the pumping plant staff was busily engaged in effecting the resumption of the water service.

* * *

**Old-Timer Returns** — Rev. Andrew Blomquist of Cooks, Minn., who was a resident here 48 years ago, is a visitor in Escanaba. The forty-eighth anniversary of his first visit to this city will be on Wednesday.

* * *

**Work Published**—The October issue of "The Grade Teacher", educational publication, carries the work of two members of the Escanaba public school faculty. Margaret Fitzsimmons has a unit on "Honey Bees", and Emma Wagner Nelson one on "Indian Life."

## St. Francis Hospital

Ralph Nelson, Bark River, submitted to an operation for relief from appendicitis.

Charles Corbett, of Wells, was admitted suffering from a fractured hip.

Jean Bellefeuil, of Powers, submitted to an operation for relief from appendicitis.

Lester Pomeroy, Ensign, is a medical patient.

**Spacious Designs**

When choosing wallpaper for a small room, remember that large patterns tend to make a room seem smaller, while plain paper or small all-over designs give an illusion of spaciousness. Likewise, plain paper or small designs are more economical, inasmuch as less yardage will need to be allowed for matching the figures.

BACK AGAIN TO ESCANABA

Olle i Skratthult

And His Scandinavians

In a new show, BOX and COX a real comedy. A peppy vaudeville program. Come and meet Andy the new member of the company. He alone worth the admission price. Olle himself will entertain you with his songs and stories. BIG DANCE after the show.

Admission 35c

UNITY HALL

North Escanaba

Thursday, Nov. 4th

# STEVE LYONS BACK IN JAIL

## May Face Judge Bell on Charge of Breaking His Parole

Steve Lyons of this city was arrested by city police over the week-end and it is expected that he will be taken before Judge Frank A. Bell in Iron Mountain on a charge of breaking parole.

Lyons pleaded guilty at the recent term of circuit court before Judge Bell to a charge of unlawfully driving away an automobile. The court, in placing Lyons on probation, said he was doing so because Lyons had a good record while sober but warned Lyons that he would be sent to the Marquette branch prison if he were arrested for being drunk during the period of his probation.

Frank Deal, member of the Civilian Conservation Corps of Mormon Creek, pleaded guilty before Justice George Carr to a charge of larceny and was sentenced to spend 15 days in the county jail. He was arrested by members of the sheriff's department.

Ernest Valiquette of this city was arrested by members of the sheriff's department on a charge of drunken driving and he pleaded not guilty when arraigned before Justice H. . Ranguette. Date for trial was set for October 26.

Storm areas move at an average speed of 35 miles an hour in winter, and 25 miles an hour in summer.

THE FAIR STORE

49th Anniversary SALE

Join The Throngs of Anniversary Shoppers! New Specials Added Daily! $500 In Free Gifts! Lowest Prices Of 1937!

Anniversary Purchase!

Sleepy-Time Pajamas

Cozy Pebble-Knit or Balbriggan Fabrics!

Regular $1.95 Quality!

1.19

Three lovely styles! Russian blouse, notch-collar, or yoke style with three button front. We were fortunate in securing a limited quantity at this low price . . . but when they are gone, there will be no more. So take a tip . . . get your share today!

—Main Floor—

TEAROSE FLAME AQUA

Escanaba's Greatest Hosiery Value!

FAIRMODE Pure Silk HOSIERY

Compare it with hosiery selling at 79c and 89c. You'll choose Fairmode for it's superior qualities! Four lovely new Fall shades to choose from. Full fashioned, first quality, 45 gauge.

- 4-Thread Chiffon
- 7-Thread Service

69c

Every Boy Wants One!

FUR FABRIC JACKETS

Caveltex sleeves, fleece lined, fur fabric front and back. They look just like the genuine Laskinlamb jackets! Sizes 8 to 18.

2.49

Anniversary Purchase

FAMOUS C. M. B.

DRESS SHIRTS

Regular $1.39 Quality!

99c

A famous Fair Store shirt value at $1.39. Specially priced during the Anniversary sale at 99c! Stock up for Fall and Winter. Sizes 14 to 17. All sleeve lengths. A beautiful selection of the newest, smartest patterns.

New Patterns . . . Smart Colors

NO WRINKLE COLLARS!

Bargain Basement Clean-Up Sale!

Smashing Clearance of Odds and Ends! Be Here Early!

5c TABLE

Glasses, curtain rods, rolling pins, bread boards, paper lunch cloths, salt and pepper shakers, paper napkins, water bottles, etc.

10c TABLE

Pictures, scarfs, candlelights, silverware, mops, men's undershirts and a great many more items too numerous to mention here.

15c TABLE

Wool scarfs, frying pans, purses, silver cleaner, curling irons, boys' wash suits and many more items at this very low price!

25c TABLE

Men's caps, children's toques and caps, baskets, etc.

39c TABLE

Boys' sweaters, blouses, mops, purse, mop handles, etc.

PAINTS ½ OFF

Clearance of Sherwin William's paints. Greatly reduced.

Aluminum Ware 25% Off

Clearance group of assorted pieces of quality aluminum ware at 25% off.

ELECTRIC CLOCKS ..... $1.66

JIFFY SWEEPERS ...... 69c

The Fair Store

Tuesday and Wednesday

Food Values

PHONE 27 - 28

| | | |
|---|---|---|
| TEA- | White Birch Tea Siftings, 1 lb. pkg. | 12½c |
| COOKIES- | Fancy English Type Assorted | 2 lbs. 25c |
| TOAST- | Butter Crust, 1 lb. pkg. | 23c |
| | 5 lb. pkg. | 57c |
| PEANUT BUTTER- | Jane Good, 1½ jar | 23c |
| SOUP- | Phillip's Vegetable or Tomato, 18 oz. | 3 for 27c |
| PORK & BEANS- | Phillips, 2½ can | 4 for 43c |
| APPLES- | McIntosh, Delicious, Choice | 7 lbs. 25c |
| DATES- | Fancy, Bulk | 2 lbs. 25c |
| CORN- | Golden Bantam Whole Kernel, 20 oz. | 3 for 43c |
| TOMATO JUICE- | White Birch 14 oz. | 6 for 49c |
| COOKED SPAGHETTI- | With Tomato and Cheese, 10¾ oz. | 5c |
| JELLO- | Assorted Flavors, 5 pkgs. 25c; 1 pkg. Chocolate 1c; All for | 26c |
| MILK- | Evaporated, Tall cans | 3 for 19c |
| SOAP- | White All Purpose Laundry, While They Last 10 bars | 19c |
| OLEO- | Fresh Stock lb. | 13c |
| CRACKER- | Liberty Bell, Salted or Plain 2 lb. box | 15c |
| | Graham 2 lb. box | 19c |
| | GREEN CUT BEANS, PEAS, MODEL GARDEN, CAMPBELL TOMATO SOUP CHOICE | 3 CANS 25c |
| RICE- | Fancy Full Bead lb. | 5c |
| SOAP- | Fels Naptha | 10 bars 43c |
| MUSTARD- | Horse Radish Salad 2 lb. jar | 14c |
| BABY FOOD- | Heinz | 3 cans 25c |
| POTATOES- | U. S. No. 1, peck | 21c |
| | bushel | 76c |
| TOILET SOAP- | Lux, Camay, Life Bouy | 3 for 25c |

Meat Specials Phone 26

| | | |
|---|---|---|
| LAMB- | Lamb Shoulder Roast | 23½c |
| | Lamb Rib Chops | 32c |
| | Lamb Shoulder Steaks | 26½c |
| STEAKS- | Young Juicy Round Steak | 23½c |
| | Cubed Steak | 25c |
| HAMBURGER- | Fresh Ground All Beef | 2 lbs. for 35c |
| CHOPS- | Fresh Meaty End Cut Pork Chops | 24½c |
| | Extra Lean Center Pork Chops | 33c |
| LIVER- | Young Beef Liver | 19c |
| | Our Own Sliced Bacon, ½ lb. | 25c |
| | Selected Pork Liver | 17c |
| SPARE RIBS- | Fresh Meaty Spare Ribs | 19½c |
| | O-So-Good Kraut | 2 lbs. 19c |
| STEW- | Boneless Beef Stew | 24½c |
| | Fancy Short Rib of Beef (FOR STEWING OR BAKING) | 12½c, 19½c |
| HAM- | Lean Sliced Raw Ham for frying | 39c |
| | Ham Patties | 27c |
| VEAL- | Fancy Milk Fatted Fancy Veal Shoulder Roast | 19½c |
| | Veal Pocket (for stewing) | 15½c |
| | Veal Sirloin Steaks | 29c |
| | Veal Chops | 27½c |
| SUMMER SAUSAGE- | Fresh Smoked | 19½c |
| CHICKEN LEGS- | Fresh Ground Veal and Pork, (Seasoned) | 8 for 27c |
| PORK STEAK- | Lean Fresh Cut Pork Steak lb. | 28½c |